



# *Honor Roll of Donors*

---

## **2006-2007**

The Honor Roll of Donors recognizes contributions to Defiance College during the 12-month period of July 1, 2006, through June 30, 2007. For additional information about the College's needs, and giving opportunities in support of those needs, please contact:

*Defiance College  
Office of Institutional Advancement  
701 North Clinton Street  
Defiance, Ohio 43512  
Phone 419-783-2371*

# MESSAGE FROM THE PRESIDENT

On behalf of Defiance College, thanks to all of you who made a charitable contribution during the fiscal year July 1, 2006-June 30, 2007. During that time period, the College received \$2,436,798 in gifts and grants from its alumni, members of the Board of Trustees, friends of the College, parents, churches, the government, and corporations and foundations both national and local in scope. In making their gifts, all of these donors have sent an important message of support and confidence in our students and faculty and in our nationally recognized programs.



Dr. Gerald Wood

When I looked at the charts on the next page and the lists of those who helped make the 2006-2007 fiscal year a good one, I noted that it takes all kinds and sizes of gifts to a wide range of funds and projects to support and grow the whole dynamic that is Defiance College.

Of special note, the Annual Fund closed 11% ahead of the previous year. More than \$1.1 million was contributed to fund those important enrichment components for our students that enable them to stand out from the competition. Providing this extra measure of scholarships, faculty development funds, library resources, co-curricular development and athletic support is the essence of annual fund giving. Giving at this level helps make the difference for our students now and in the future.

At the same time, funds for special initiatives continue to distinguish the College as highlighted by the article on the Hench Autism Studies Program earlier in the magazine. We are taking the initiative to improve the facilities on campus. While you will be reading and hearing more about these efforts, let me say that the improvements to Tenzer Hall, bringing it to state-of-the-art readiness, gives us the ability to deliver 21st Century science instruction. We are renovating McReynolds and Whitney residence halls along with Schomburg Auditorium. We anticipate constructing a new field house and residence hall. Individuals have already begun to contribute to these projects. We are a college on the move and the trajectory of that movement is on the rise.

There is much in common of the Defiance College of today with what alumni have known in the past. I have yet to meet alumni of DC who, when they know the great things happening, do not feel a sense of pride. For alumni, DC is part of your identity. For friends, our mission of engagement helps connect you to this place.

What is it that you should be proud of? Students not only receive an excellent classroom education here but they take it into the world utilizing their knowledge to benefit humanity or alleviate suffering. They must be involved with academic research surrounding their capstone project and write and present their work in their senior year. Our brand of education inspires good citizens and provides an excellent foundation for professional achievement.

I have more to say about these matters, and I will as we move forward. However, today, I say thank you for helping make this College the gem that it is. More and more people are coming to realize the added value that a Defiance College education provides, its traditions, and its amazing program and people. Each year we polish our gem more brightly. Truly, we are able to move forward with distinction because of your investment in us.

Sincerely,

Dr. Gerald W. Wood, Ed.D., President

## Table of Contents

Pilgrim Society .....	30
Trustee Society .....	30
Founder's Society .....	30
President's Society .....	30
Defiance Society .....	31
Anniversary Society .....	31
Service Society .....	32
Alumni Giving Circle .....	33
Kevin McCann Circle .....	33
President's Circle .....	33
Corporate & Foundation .....	34
Matching Gift Companies .....	34
Friends .....	34
Churches .....	36
Faculty & Staff .....	36
DC Alumni Giving .....	37
Schauffler Alumni .....	44
Bequests .....	44
Memorial Giving .....	44

### *Editorial Board and Staff:*

**Rich Pejeau**, Vice President of Institutional Advancement

**Kathy Panches '96**, Director of Public Relations - Editor

**Ryan Imbrock**, Layout & Design

**Sheri McCoy**, Advancement Services Coordinator - Records Development

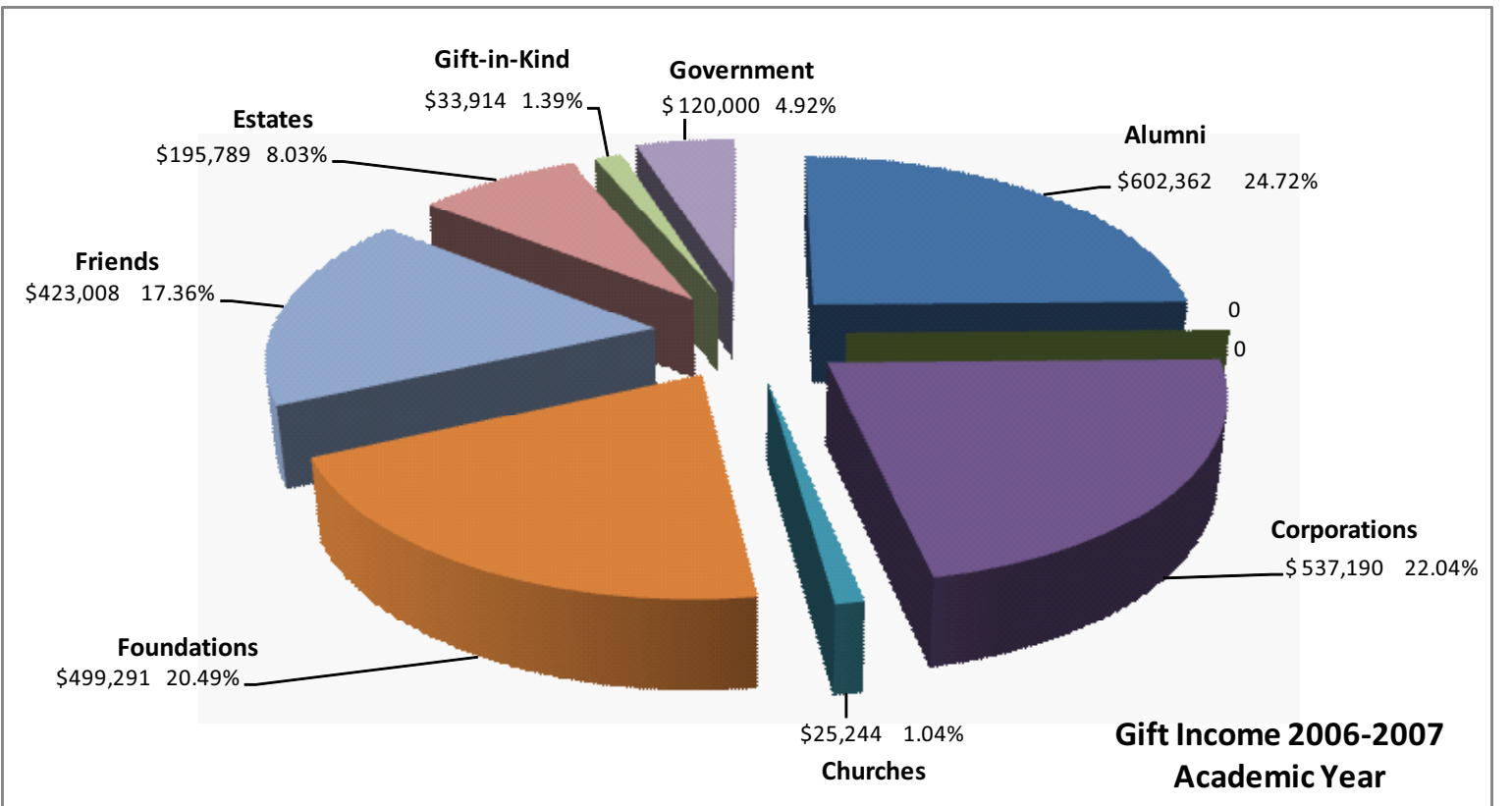
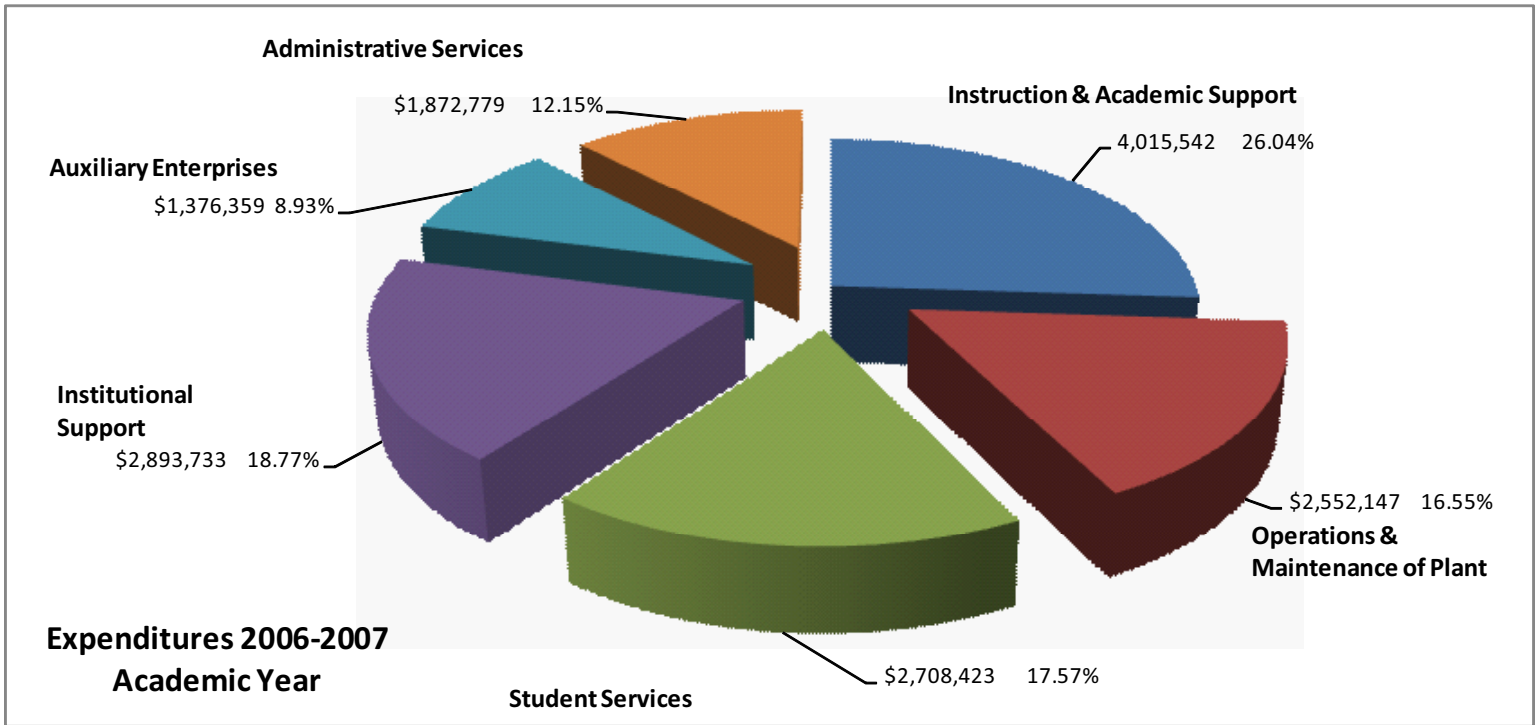

# Honor Roll

OF DONORS 2006-2007

## PILGRIM SOCIETY Lifetime Members

*\$50,000 or more in  
any one fiscal year*



Lois Bauer  
Lois Behm  
Edd Buhl  
Richard & Dorothy Burrows  
Thomas & Barbara Callan  
Edwin & Frankie Charles  
Dean & Judie Colwell  
Mildred Cotter  
William & Helen\* Diehl  
Katharine Dix  
Theodore Fritz  
James & Pat Gillis  
Mary Hench  
Eric & Debra Hench  
E. Keith & Janis Hubbard  
Thomas & Jean Hubbard  
Richard & Faith Hurst  
George Isaac  
Phillip & Rebecca Mallott  
Michael Matta  
Mary McKenny  
Howard\* & Betty Meyer  
Norman Nitschke  
Thomas & Ellen Noneman  
Gary Reed  
Robert Serrick  
Shaune Skinner  
Bonnie Sloan  
George & Sandra Smart  
Marian Smart  
Michael Zaleski  
Mark & Deborah Zeller

## PILGRIM SOCIETY

*\$10,000 or more annually*

Lois Behm  
Edd & Tavie Buhl  
Thomas & Barbara Callan  
Dean & Judie Colwell  
William & Helen\* Diehl  
Eric & Debra Hench  
Myrle & Ruth Ann Himesman  
Karl Ideman  
George Isaac  
Lynn & Dee Isaac

Philip & Rebecca Mallott  
Joseph & Jo Anne Matthews  
Lynn Peters  
H. Gerald & Judith Prokupek  
Terry Ryan\*  
Dwight & Marlene Short  
Shaune Skinner  
George & Sandra Smart

## TRUSTEE SOCIETY *\$5,000 to \$9,999 Annually*



Randall & Sonia Buchman  
William Finerty, Jr.  
Harry & Cheryl Hahr  
Donald & Lillian\* Haliburton  
E. Keith & Janis Hubbard  
Tim & Patricia Leuzarder  
Antonio & Martha Linares  
Walter & Nancy Mast  
Mark & Karen Moats  
Leone Neidhardt  
Thomas & Ellen Noneman  
Stuart & Susan Sakosits  
Bonnie Sloan  
Charles & Charlcie Towne  
Steven & Patricia VanDemark

## FOUNDER'S SOCIETY *\$2,500 to \$4,999 Annually*



David & Marilyn Black  
Stanley & Judy Brahier  
Linda Clark  
Robert\* & Donna Cooper  
Lillian Dunlap  
Helen Frey  
James & Jean Glase

Bruce Green  
Martin & Susan Henderson  
Thomas & Jean Hubbard  
Robert & Beverly Karp  
Rita Kissner  
Gwynne Knobel  
Dorothy Martin  
Alan & Sue McMaster  
Michael & Paulette Miller  
Richard & Sue Pejeau  
Mark & Becky Shy  
Barbara Silvis  
William & Kathy Small  
Timothy & Connie Smith  
John & Carole Weaner  
Gregory Witte

## PRESIDENT'S SOCIETY *\$1,000 to \$2,499 Annually*



Charles & Freda Albert  
Eugene\* & Lorraine Andrews  
Robert & Luanne Aschliman  
Jeffrey & Marguerite Bartlett  
Evan & Cindy Beane  
Robert & Jeanne Behringer  
Jerry Bergman & Julie Fritz-  
Bergman  
Theodore & Diane Bertke  
Paul & Beth Besaw  
William & Susan Bishop  
Pamela Borton  
Laura Bosh  
David & Betty Bowers  
Donald Buerk  
Edwin & Frankie Charles  
Frank & Jan Craig  
Eric & Debra Creager  
Lynn de Sherbinin  
David & Sandra Diehl  
Thomas & Sandra Dipko  
Michael & Rhonda Doersam  
Harry & Shirley Eastridge  
Marilyn Frey  
Arthur & Barbara Fullmer  
Earl & Alice Gibson  
James & Vicki Hamilton  
G. David & Marcy Hawley  
Charles & Margaret Arthur

Mark & Edith Hickman  
William Houle  
William & Diane Hughes  
Richard & Faith Hurst  
Marion Isaac  
James & Cynthia Jackson  
Howard & Margaret Johnson  
Hope Knape  
Richard & Marianne Leese  
Jeff & Pamela Lightle  
Richard Lovett  
Bruce & Bertie Mack  
Jeffrey & Annette Maffett  
Delbert & Beverly Martin  
James McCollum  
James & Rita Meier  
Betty Meyer  
Raymond & Teresa Miller  
James & Barbara Moats  
David & Marcia Mohre  
Lewis & Janice Mollica  
Gregory & Janet Morton  
Loretta Neff  
Anna Oberlander  
Catharine O'Connell  
Kathy & Michael Paul  
Herbert & Kathy Pawlitsch  
David & Marian Plant  
David & Laurabeth Reed  
Terrence & Shari Rettig  
Maynard & Carolyn Sauder  
Bruce & Janice Saulnier  
William Schomburg, III  
Paul & Katie Schroeder  
Anne Schultz  
Gerald Serrick  
Robert Serrick  
Richard & Cynthia Shaffer  
Fred & Kathleen Shato  
Clara Simmons  
Christine Slattery  
Michael & Kathy Suzo  
Scott Truelove  
Hope Wallace  
J. Michael & Linda Walz  
William & Elizabeth Watson  
Lucy Weaver  
Vernon & Dianne West  
Gerald Wood  
Larry & Dixie L. Woods  
Marlin Younker

\* deceased

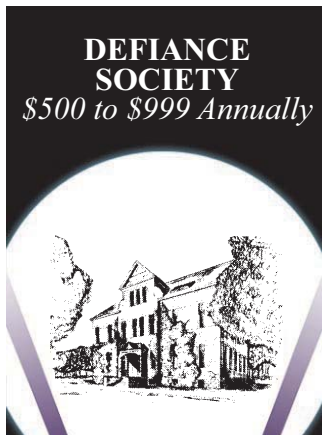

Henry & Joyce Anderson  
 Bruce & Elizabeth Angell  
 Francis & Becky Barron  
 James & Stacy Beaverson  
 Jayne Beilke  
 Keith & Toni Bell  
 Robert Bentley  
 William & Wendy Bernier  
 Richard & Luana Bogue  
 Stephen & Sue Boomer  
 John & Joanne Borrell  
 Linda & Serenus Brugler  
 Randall & Marilyn Buchman  
 Edward & Margaret Buhrer  
 Marlyn & Joyce Close  
 Howard & Linda Cotrell  
 Mildred Cotter  
 John & Judith Dietrick  
 Jayne Dietsch  
 Dennis & Deanna Diso  
 David & Dixie Durham  
 Clair & Tedica Fetters  
 Dean & Suzanne Flightner  
 Allen & Paula Gaspar  
 Linda Griffin  
 M.C. Harper  
 Terrence Haydinger  
 Martha Higgins  
 Lloyd Hilliard  
 John & Julie Horns  
 Douglas & Carla Howe  
 John & Rita Hrivnyak  
 B. Theodore & Sheila Jacobs  
 Duncan & Kristine Jamieson  
 William & Kay Jennings  
 Donald & Peggy Kneue  
 Charles & Mary Ann Krouse  
 Robert & Pam Kunkle  
 Maxie & Joan Lambright  
 Arnold & Mary Lewis  
 Gerald & Marilyn Mallott  
 Ruth Max  
 Joseph & Sandy McKenna  
 John & Vivian Mitchell  
 Ann Moffett  
 Gerald & Julie Monnin

Dennis & Carol Monroe  
 Gloria Nusbaum  
 Gregory Olwine  
 Larry & Lisa Papenfuss  
 Lyn & Sara Powers  
 Kenneth Provost, Jr.  
 Peter Rich  
 David Robinson  
 Candice & Gregg Rolfsmeyer  
 Robert & Alice Rote  
 Thomas & Vicki Sauer  
 Winona Schafer  
 Randal & Mary M. Schroeder  
 Ralph & Dorothy Silvis  
 Duane & Carrie Sinn  
 Timothy Sinn  
 Richard & Carolyn Small  
 Jill Smith  
 Michael & Sally Snyder  
 David & Patricia Speakman  
 Howard & Carolyn Spicer  
 Thomas & Cherlynn Spiess  
 Charles & Carol Steffel  
 George & Carol Stockman  
 Delbert & Sue Thatcher  
 Terry Troup  
 Daniel Troyer  
 Francine Wahrman  
 Charles & Nancy Warren  
 Ronald & Doris Winslow  
 Frank & Angie Witzmann  
 Michael & Dollis Wright  
 C. Fred & M. Jane Yarnell  
 Paul & Ann Yon

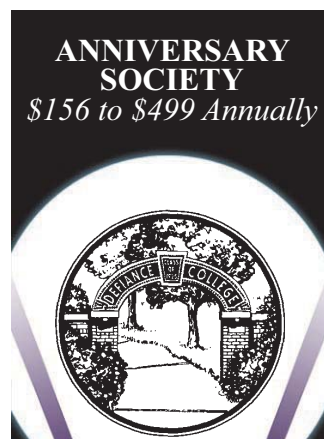

Philip & Patricia Ackerman  
 John & Patti Adams  
 John & Tara Adams  
 Bryan & Jennifer Albright  
 Jose & Marianne Arellano  
 Dorence Arps  
 Ronald & Patricia Arthur  
 Norman & Helen Badenhop  
 Donald Bailey  
 Frederick & Barbara Baker  
 Dwight & Aphakorn Baker

Leland & Marjane Baker  
 Allen & Sherry Baldwin  
 Jeremy Ball  
 Mary Barnes  
 Andrew Barrick  
 Jo Anne Barton  
 Robert & Joy Bashore  
 Lois Bauer  
 Thomas & Emilie Bauerle  
 Laura Baumle  
 David & Amy Behringer  
 Calvin & Charlotte Bergman  
 Lynn & Kathy Bergman  
 Janet Berlincourt  
 Thomas Biggs  
 Sally Bissell  
 Sam & Penny Blackwell  
 Bo & Bonnie Bobbitt  
 W.H. & Hope\* Baden  
 John & Evelyn Boesling  
 Bertha Booker  
 Larry & Donna Bracken  
 James & Dorothy Bray  
 Edward Breckler  
 Carol Brown  
 George & Julie Brown  
 Wayne & Barbara Buchanan  
 Richard & Cheryl Buchhop  
 Kevin & Lenee Buchman  
 Don & Donna Buckman  
 Nancy Burbridge  
 Marvin Thorp & JoAnn Burkhardt  
 Oscar & Lee Ann Bustillo  
 Suellen Byrne  
 Matthew & Martha Calmes  
 Francis & Susan Carley  
 Thomas & Chutima Case  
 Reginald & Linda Cathey  
 William & Eileen Chaney  
 Gary Coats  
 David Coburn  
 William Cody  
 Lawrence & Beverly Cole  
 Rowland & Pat Cooper  
 Jeffrey & Cheryl Crandell  
 Jay Cushman  
 Kevin & Sue Dangler  
 William & Carol Dawson  
 John & Karen Decker  
 Robert & Virginia Howard  
 Raymond & Jean Derricotte  
 Raymond Derricotte, Jr.  
 Eric & Deborah Detmer  
 Richard & Jeanette Detrick  
 Chester & Helen Dilman  
 James Dinkel  
 Joseph & Patricia Dipre  
 James & Susan Dominique  
 Michael & Renisa Dorner  
 Stuart Douglas  
 Dennis & Amy Ducat

Carolyn Dunham  
 Mark & Linda Earle  
 Ronald & Donna Ehresman  
 Rachel Eicher  
 Terry & Patricia Eis  
 Ronald & Vivian Ekberg  
 Glen Eley  
 Lee & Linda Engel  
 Nicole Erford  
 Buddie & Carol Eschhofen  
 Raymond & Coleen Etzler  
 Gary Evans  
 James & Melissa Faber  
 Walter & Camille Faisst  
 Dan Feasel  
 Ronald & Lila Fedokovitz  
 Donald & Carolyn Fee  
 Sharon Fesmire  
 Philip & Barbara Fitzenrider  
 Michael Flory  
 Steven & Kimberly Ford  
 Kenneth & Arlos Franz  
 Michael & Judy Freeland  
 Leighton & Lois Fritz  
 Theodore Fritz  
 Thomas & Maryjane Furrer  
 Edward & Susan Gaffney  
 L. Paul Gallagher  
 Kurt & Julie Gaskell  
 Nasser & Deborah Gayed  
 Ron & Kay Gerber  
 Russell & Patricia Glenn  
 Hyman & Terri Goldberg  
 John & Sandra Good  
 Melva Gorham  
 David & Patricia Gormsen  
 Robert & Barbara Green  
 Stephen & Lynn Green  
 Forest & Ruth Griffin  
 Richard & Carolyn Griffis  
 Jerry & Diana Griffith  
 Dennis & Sharon Guilford  
 Gregg & Cherry Gunsch  
 C. Kenneth Hahn, Jr.  
 Richard & Janet Harpster  
 Don & Anne Houlette  
 W. Dow & Mary Ann Harvey  
 Eric & Megan Hassis  
 Larry & Audrey Haver  
 Jennifer Hawke  
 Donald Hazelswart  
 Robert & Sheryl Head  
 John & Alice Hebb  
 Harold & Sally Henderson  
 Eric Hoover  
 Don & Dorothy Hornish  
 Jeffery & Carol Horton  
 Mary Howard  
 Lawrence & Mary Jane Huber  
 George & Grace Hudson  
 Heather Hug

# Honor Roll

OF DONORS 2006-2007

Kent & Barbara Hughes  
Rolland & Susan Huss  
Ralph & Mary Hutchinson  
Richard & Patricia Jagger  
Maquinez Ann Jason  
Todd & Bonnie Jefferis  
Joseph Jenkins  
Terry & Patricia Jenkins  
Steven & Carol Jonnson  
Harold & Lydia Johnston  
Kenneth & Joyce Joyce  
Richard & Diane Kaiser  
Staci Kaufman  
Tim & Kristi Keefer  
Roger & Carolyn Keilig  
Judith Killea  
John & Frances Kinghorn  
Phillip & Catherine Kish  
Mark & M. Barbara Klein  
Paul & Tracey Koch  
Robert Kohl  
Roland & Kandice Kowalski  
Richard & Natalie Krebs  
Steven & Kathleen Lambright  
Thomas & Rhonda Lane  
Mark Lee  
Philip & Sally Lenhart  
Martha Litherland  
Joseph & Lynne Long  
Judith Lymanstall  
William Lytle  
Thomas & Christine  
MacNaughton  
Paul & Ann Mallett  
Peter & Jan Manuguerra  
Candace & David Martens  
Mary Marvel  
Mary & Charles Mather  
Leah Matthews  
D. S. Maxson  
James Maxwell  
William & Maxine McCleary  
John & Sheri McCoy  
John & Carmen McHugh  
Barry & Vicki McMaster  
John Meloy  
Terry & Ann Melton  
Roger Merb  
Roger & Kay Merillat  
Donna Merlini  
Mary Meuleman  
Michael & Christie Meyer  
William & Janet Meyer  
John Migliaro  
Harry & Gloria Miller  
Kathleen Miller  
Mark & Kimberly Miller  
Terry & Susan Millinger  
Humberto & Lynda Miret  
John Moats  
Marlin & Nancy Mock

Chauncey & Hilda Morse  
Alton Myers  
Nicholas & Adele Niederman  
James O'Brien, Jr.  
Charles Omsberg  
Meredith Peffley  
Michael & Debi Penna  
Terry & Betty Penner  
Donald & S. Elizabeth Perna  
Jay Perry  
David & Olena Pierce  
Michael & Vicki Pletcher  
Howard & Mary Popowski  
Clarence Probst  
Randy & Kathleen Punches  
Robert & Carol Rankin  
Lawrence & Dawn Reamer  
Edwin & Rosemary Redlich  
Richard & Alyce Reinhart  
Donald & Anita Rethmel  
Kevin & Vivian Rettig  
Lois Rittenour  
Lori Robison  
Barbara Rosebrock  
Dyle & Eleanor Roth  
Donald & Rebecca Rothenbuhler  
Roger & Carol Ruhlin  
Jolyn Salupo  
Frank & Sandra Sanders  
Robert & Beverly Sanderson  
Dean & Tina Sandwisch  
Rebecca Sanford  
Joan Sauer  
Jerry & Dorothy Scheele  
Jon & Mary P. Schepman  
Bernice & William Schmidt  
Raymond Schuck  
Mark & Holli Seabury  
Craig & Pamela Seaver  
Barbara Sedlock  
Jeffrey Semon  
Donald & Cheryl Shaw  
Doris Shawley  
Vickie Shell  
O. Paul & Gail Shew  
Allen Shiningier  
Reggie & Lesa Shouse  
Thomas Siebenaler  
Kathy Sinn  
Christopher & Cheryl Smitley  
Clyde Snodgrass  
Carl & Regina Snyder  
Regina & Carl Snyder  
Ronald & Virginia Solberg  
Robert & Alice Southworth  
R. Michael & Paula Spenceley  
Onilee Spiller  
David Srodes  
Michelle & Matthew Stark  
Rollin & Anne Steele  
Arthur & Jeanne Steidel

Harold & Jenny Steindam  
Peter Stirrup  
James & Jackie Stone  
Matthew Stone  
Michael & Lorie Stone  
Jeffrey & Sue Ann Strausbaugh  
Richard & Emily Stroede  
Terry & Mary Ann Studer  
Thomas Sweda  
Alec Switz, Jr.  
Raymond & Donna Tauriainen  
Allen & Jean Teune  
Norman & Carole Thomas  
Phillip & Sheila Thomas  
G. Richard & Sondra Thompson  
Michele Tinker  
Marilyn & John Toner  
John & Julie Trautman  
Al & Linda Tuohy  
Frank & Kathy Turano  
Steven & Sheila Turbiner  
James & Joyce Van Benschoten  
Douglas & Carol Van Horn  
Paul & Aileen Vernier  
Charles & Dorothea Wahl  
Jeffrey & Carolyn Walters  
Frederick & Barb Warncke  
R. Scott & Joan Warren  
Jonathan Wasko  
Robert & Lisa Watters  
Judith Watts  
Sue Waymire  
Philip & Amy Weaner  
Tom & Jill Weddington  
Kenneth Wetstein  
Timothy & Carol Whetstone  
Paul & Nancy Wick  
Richard & Linda Wierwille  
Timothy & Jane Wilde  
William & Marie Williams  
Roy Williamson  
Walter & Jean Wood  
Dean & Marysue Wright  
Richard & Janet Wright  
Gordon & Sue Yahney  
Bradley Brown & Alesia Yakos-  
Brown  
John & Patricia Yeoman  
Randal & Fumiyo Young  
Jan & Judith Younger  
Catherine Zeller  
Donovan & Jennifer Ziegler  
Robert Zimny



Duane & Sheila Bassett  
Virginia Becker  
Philip Bohn  
Jeffrey & Mary Burkholder  
Adam Cassi  
Cynthia Cordero  
Pamela Diehl  
Stefan Faerber  
John & Connie Fry  
Jeremy & Carla Gardner  
Kristin Gerity  
Brad & Christy Harsha  
Christian & Annette Hoeffel  
Amy Hoffman  
Adam & Jackie Homan  
David Ike  
Elizabeth Inkrott  
Kevin & Angela Kelly  
Rachel Kemper  
Jami Koenn  
Jason & Melissa LaBounty  
Shannon Liechty  
Jacob Linder  
Kathryn Little  
Mark & Christin Mashburn  
David & Charity Meuleman  
William & Diane Mueller  
Curtis & Valerie Mullholand  
Rachel & Michael Niese  
Emily Ohlrlich  
Jeremy Otte  
Roy & Teresa Payne  
Delmar & Barbara Peterson  
Patrick & Amy Pool  
Timothy & Tammie Rettig  
Crystal Shanley  
David & Holly Sifuentes  
Nicole Smith  
Ricky & Karen Smith  
John & Jane Steiner  
Robert & Amy Trowbridge  
Jerry & Anita Van Zile  
Joshua & Tamara Watts  
Amy Westrick  
Amanda Wolfe  
Joseph & Linda Yenser  
Jason Zumbaugh

**ALUMNI  
GIVING  
CIRCLE**

*Members of the Class  
of 2004 who have  
committed to a gift of  
at least \$100 per year  
for 10 years*

Jeremy Ball  
Adam Cassi  
Nicole Erford  
Kristin Gerity  
Nicole Hannen  
Shannon Liechty  
Jacob Linder  
Kathryn Litle  
Christin Mashburn  
Rachel & Michael Niese  
Crystal Shanley  
Lesa Shouse  
Reggie Shouse

**KEVIN McCANN CIRCLE**

*Those who have provided  
for the College through  
an estate plan.*

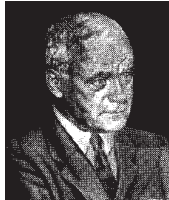

Michael Ahern, III  
Bruce & Elizabeth Angell  
Hervey Bain  
Lois Bauer  
James Beaverson  
Lois Behm  
R. Jack & Jeanne Behringer  
Jayne Beilke  
Wendy Bernier  
Theodore & Diane Bertke  
Leland\* & Bertha Booker  
Scott Brauer  
Nancy Brown  
Randy & Marilyn Buchman  
Edd Buhl  
Nancy Burbridge  
Richard Burrows  
William Busted  
Dosia Carlson  
Edwin S. Charles  
Linda Clark

Dean & Judie Colwell  
Mildred Cotter  
Joseph Dawson  
Katharine Dix  
David & Dixie Durham  
Donald & Carolyn Fee  
Alice M. Gibson  
Reta Grey  
Robert & Jacqueline Hahn  
Harold & Cheryl Hahr  
Lillian Haliburton\*  
James Hamilton  
Beverly Harrington  
John Hay III  
Donald Hazelswart  
Mark Hench  
Margaret Henkle  
Martha Higgins  
Myrle & Ruth Ann Hinesman  
H. Lowell Hoffman  
John & Rosalie Hoover  
E. Keith & Janis Hubbard  
Richard Hurst  
Robert Kohl  
Jim & Wendy Krauss  
Jimmie Lemaster  
Lizmeth J. Lesure  
Gerald & Marilyn Mallott  
Michael Matta  
Helen McMaster  
Virginia & Otto Meyer  
Harry Miller  
Raymond Miller  
Bud Offerle  
Terry & Betty Penner  
H. Gerald & Judith Prokupek  
John Reck  
Gary Reed  
Layel Ridenour  
George Rohrs  
Gregory Roth  
David & Marilyn Ruffer  
Nancy Rundgren  
Elizabeth Smelser Ryan  
Helen Schultz  
Jeffrey Semon  
Robert Serrick  
Mark Shy  
Barbara Silvis  
Shaune Skinner  
Richard & Carolyn Small  
George & Sandy Smart  
Lowell & Suzanne Snyder  
Vernon\* & Phyllis Snyder  
James & Freda Stritt  
Martha B. Thornton  
Don & Donnie Van Brackel  
Marion VanHorne  
Elizabeth Watson  
Timothy & Carol Whetstone  
Thomas & Marilyn Williams

Robert Witzerman & Beverly  
Nolt-Witzerman  
Paul Young

**PRESIDENT'S  
CIRCLE**

*Of Corporate  
and Foundation  
Donors  
\$10,000 or  
more Annually*

Advocates for Basic Legal  
Equality  
Cooper Family Foundation  
DC Purple & Gold  
Defiance Area Foundation  
Dix Foundation  
First Federal Bank  
FirstEnergy Corp.  
FirstEnergy Foundation  
George & Sandy Smart Family  
Foundation  
Huntington Bank  
McMaster Foundation  
MLM Charitable Foundation  
National Collegiate Athletic  
Association  
Ohio Foundation of Independent  
Colleges  
Rundgren Foundation  
Rurban Financial Corp.  
Sodexo-Marriott

**PRESIDENT'S  
CIRCLE**

*Of Corporate  
and Foundation  
Donors  
\$1,000 to  
\$9,999 Annually*

Allstate Foundation  
Andres O'Neil & Lowe Agency,  
Inc.  
Antwerp Exchange Bank  
Ball Corporation  
Baumker Charitable Foundation

Butler Mohr GMAC Real Estate  
Chaddsford Planning Associates,  
LLC  
Charlie's Down Under Restaurant  
Corella & Bertram F. Bonner  
Foundation  
DC Women's Commission  
Defiance Area Chamber of  
Commerce  
Defiance Charitable and  
Educational Foundation  
Defiance Elks  
Defiance Metal Products  
Defiance Rotary Club  
Eli Lilly and Co.  
Farmers & Merchants State Bank  
Fitzenrider, Inc.  
FM Global Foundation  
Greater Defiance Area Tourism  
Bureau  
Hicksville Bank  
Hubbard Company  
Isaac Property Co.  
Leuzarder Agency, LLC  
Lubrizol Foundation  
Marathon Oil Company  
Mark Moats Ford, Inc.  
Mennonite Foundation  
Metalink Technologies  
Northwest State Community  
College  
Parker Hannifin Foundation  
Rogliatti's Sport Center  
Sauder Manufacturing Co.  
SBC Foundation  
Scotty's Club 111  
Sidney Frohman Foundation  
Sonoco-Phoenix Products  
State Farm Companies Foundation  
Toledo Community Foundation  
UBS Financial Services, Inc.  
Wal-Mart #5385  
WellPoint Associate Giving  
Campaign

# Honor Roll

OF DONORS 2006-2007

## CORPORATE, FOUNDATION, AND ORGANIZATION GIVING

ABC Distributing Co.  
Advocates for Basic Legal  
Equality  
Andres O'Neil & Lowe Agency,  
Inc.  
Antwerp Exchange Bank  
Arps Dairy, Inc.  
Baumker Charitable Foundation  
Beckman Chevrolet Cadillac  
Beilharz Architects  
Black Swamp Safety Council  
Bob Luderan Association  
Bryan Times  
Butler Mohr GMAC Real Estate  
Chaddsford Planning Associates,  
LLC  
Charlie's Down Under Restaurant  
Chief Supermarkets  
City Beverage Co.  
Community First Bank  
Cooper Family Foundation  
Corella & Bertram F. Bonner  
Foundation  
Culligan Water & Conditioning  
Current Office Solutions  
Darryl Mathewson Optometrist  
DC Purple & Gold  
DC Women's Club  
DC Women's Commission  
Defiance Area Chamber of  
Commerce  
Defiance Area Foundation  
Defiance Charitable and  
Educational Foundation  
Defiance Clinic  
Defiance County Arts  
Defiance Dental Group  
Defiance Elks  
Defiance Metal Products  
Defiance Optometric  
Defiance Recreation  
Defiance Rotary Club  
Defiance Stamping Co.  
Dix Foundation  
Economic Development Defiance  
County  
Farmers & Merchants State Bank  
Fifth Third Bank  
First Federal Bank  
First Insurance & Investments  
FirstEnergy Corp.  
FirstEnergy Foundation  
Fitzenrider, Inc.  
Foreman's Collision

George & Sandy Smart Family  
Foundation  
GM Powertrain  
Golden Heritage Food  
Greater Defiance Area Tourism  
Bureau  
Gregory Steyer, CPA  
Gustwiller Electric  
Hammon's Barber Shop  
Hicksville Bank  
Hicksville Building, Loan and  
Savings Bank  
Hilltop Printing  
Hubbard Company  
Huntington Bank  
Isaac Property Co.  
Keck's Market  
Keller Logistics, Inc.  
Ken's Furniture, Inc.  
Kettenring Country Club  
Kircher's Flowers  
Kissner's Restaurant  
L & M Company  
Leever Glass Sales  
Leuzarder Agency, LLC  
Luderman & Konst  
Mark Moats Ford, Inc.  
McMaster Foundation  
Mennonite Foundation  
Mercury Dry Cleaners  
Metalink Technologies  
Midwest Community FCU  
Millcreek West Unity School  
District  
MLM Charitable Foundation  
National Collegiate Athletic  
Association  
Nelson & Bob's Auto Care  
North Western Electric Co-Op,  
Inc.  
Northwest State Community  
College  
Ohio Foundation of Independent  
Colleges  
Ohio Gas Company  
Parker Hannifin Foundation  
Paulding-Putnam Electric Co-Op,  
Inc.  
Re/Max Realty of Defiance  
Reliance Financial  
Roehrig Painting  
Rogliatti's Sport Center  
Rundgren Foundation  
Rurban Financial Corp.  
Rurbanc Data Service  
Sam Switzer Realty  
Sauder Manufacturing Co.  
Scotty's Club 111  
Sherwood State Bank  
Sidney Frohman Foundation  
Slattery Oil Co.

Sodexo-Marriott  
State Bank and Trust Co.  
Strait Realty  
Team Sports, Inc.  
Toledo Community Foundation  
UBS Financial Services, Inc.  
Unverferth Manufacturing Co., Inc  
Wal-Mart #5385  
Weaner-Zimmerman-Bacon-  
Yoder-Hubbard  
Werlor, Inc.  
Zonta Club of Defiance

## MATCHING GIFT COMPANIES AND FOUNDATIONS

Allstate Foundation  
Altria Group, Inc.  
APS Foundation, Inc.  
Ball Corporation  
Boeing Company  
Campbell Soup Co.  
Charles Schwab Corp.  
Eaton Corporation  
Eli Lilly and Co.  
FirstEnergy Foundation  
FM Global Foundation  
General Electric Fund  
General Motors Corp.  
GlaxoSmithKline  
Intel Foundation  
JP Morgan Chase  
Key Foundation  
Lubrizol Foundation  
Marathon Oil Company  
Mellon Bank Corporation  
Merrill Lynch & Co.  
MetLife Foundation  
National City Bank  
Nationwide Foundation  
Pearson Inc.  
Pfizer Foundation  
Philips Electronics North America  
Co.  
PPG Industries, Inc.  
RDC Development, Inc.  
SBC Foundation  
Schering-Plough Foundation  
Scripps Howard Foundation  
Sherwin-Williams Foundation  
Sonoco-Phoenix Products  
State Farm Companies Foundation  
USG Foundation, Inc.  
Verizon Foundation  
WellPoint Associate Giving  
Campaign

## FRIENDS

Neil & Kamille Allen  
Helen Archibald  
Dorence (Ada) Arps  
Donald & Alexis Asher  
Stephanie Auwaerter  
Charles & Leona Bailey  
Allan & Brenda Ball  
James & Sandra Barber  
Norma Barber-Hurst  
William & Laura Barndt  
James & Helen Bauer  
Lois Bauer  
Evan & Cindy Beane  
Janice Bechtel  
John Behm  
David & Amy Behringer  
Calvin & Charlotte Bergman  
Melvin & Andrea Bible  
James & Carol Birkemeier  
Michael & Mary Bishop  
Sarah Bleeks  
Robert & Jane Bochenek  
W. H. Boden\*  
Stephen & Sue Boomer  
Ann Borland  
John Borrell  
Stanley & Judy Brahier  
Marciana Brandes  
James & Dorothy Bray  
Paul & Linda Brose  
Bradley Brown & Alisia Yakos-  
Brown  
George & Julie Brown  
John & Mary Brown  
Wayne & Barbara Buchanan  
Kevin & Lenee Buchman  
Randall & Marilyn Buchman  
Donald Buerk  
Marvin Thorp & Jo Ann Burkhardt  
Glenn & Sara Burneson  
Newton & Ethel Burnett  
Grayling & Michelle Call  
Mike & Mary Cannon  
Thomas & Chutima Case  
Marjorie Case  
William & Eileen Chaney  
Edwin & Frankie Charles  
Kenneth Christiansen  
William & Doris Cleland  
Darnell & Bonnie Clevenger  
Robert & Nancy Cobie  
Benjamin Coffman  
Verna Coleman  
Todd Comer  
David & Janet Connor  
Rowland & Pat Cooper  
Fred Coulter



Eric & Debra Creager  
Floyd & Ann Culver  
Carol & William Dawson  
John & Sylvia Deck  
John & Judith Dietrick  
Kenneth & Janice Otto  
Chester & Helen Dilman  
Thomas & Sandra Dipko  
Katharine Dix  
Lenore Doctor  
James Dominique  
Harry & Jody Doyle  
Amy Drees  
Thomas & Michele Duck  
Greg & Sue Dumire  
Debra Dunbar  
William & Marilyn Earle  
Robert & Kathryn Eble  
Terry & Patricia Eis  
Art Ellerbrock  
Horace & Betty Everett  
Dan & Sharon Farrell  
John & Kate Fauster  
Ronald & Susan Fautz  
Donald & Carolyn Fee  
William Finerty, Jr.  
Philip Fitzenrider  
Theodore Fritz  
Julie Fritz-Bergman  
Arthur & Barbara Fullmer  
Robert & Judy Gaffga  
Kathy Garland  
Allen Gaspar  
Ron & Kay Gerber  
Gerald & Karen Grant  
Tony Gray  
Forest & Ruth Griffin  
Gregg & Cherry Ann Gunsch  
C. Kenneth Hahn, Jr.  
Peter & Christine Haines  
Donald Haliburton  
Bill & Linda Hanawalt  
MC Harper  
Beverly Harrington  
Craig & Jane Hasselschwert  
Steven Heinrich  
Donald & Barbara Heitz  
Eric & Debra Hench  
Mark Hench  
John & Janice Hersh  
Susan Hickok  
Charles & Marabeth Hobgood  
Duane Hocking  
David & Mary Hoeffel  
D. Marvin & Ann Hohenberger  
John & Julie Horns  
Mary Howard  
Stephen Hubbard  
William & Diane Hughes  
Edward F. Hyland  
Lynn & Dee Isaac

George Isaac  
Marion Isaac  
Tom & Andrea Jeffery  
Harlo & Nettie Johnston  
Marie Jones  
Luella Joost\*  
Kenneth & Joyce Joyce  
Richard & Diane Kaiser  
Robert & Beverly Karp  
Jo Anne Keifer  
Rita Kissner  
Hope Knape  
Gwynne Knobel  
Donald Knueve  
Robert Kohl  
Gary & Connie Konst  
Maxie & Joan Lambricht  
Phillip & Marlene Lantow  
William & Abbie Laurie  
Robert & Karen Lawson  
Robert Layman  
Josephine Leach  
Marsha Leaders  
Grant & Carolyn Learned  
Russell\* & Faye Leuthold  
Martha Litherland  
Carlos & Adriana Lopez  
Matthew & Randi Lydum  
Ted & Judith Lymanstall  
Bruce & Bertie Mack  
Walter & Nancy Mast  
Charles & Mary Mather  
David & Zora Matson  
Larry & Shirley May  
John & Sheri McCoy  
Lena McGrew  
Alan & Sue McMaster  
Paul & Rosemary Mehring  
James & Rita Meier  
Ernst & Marilyn Meinen  
John Meloy  
Terry & Ann Melton  
David & Ruth Memmer  
Rick Merb  
Roger Merb  
Roger & Kay Merillat  
Dennis & Barbara Mester  
Richard & Fran Metcalf  
Betty Meyer  
Bernard & Margaret Mikula  
Jonathan & Angela Miller  
Eugene Miller  
Kathleen Miller  
Mark & Karen Moats  
John Moats  
Marlin & Nancy Mock  
Ann Moffett  
John & Joyce Mohr  
Gerald & Julie Monnin  
Leonora Moore  
Terri & Dick Morgan

Dale Mumy  
James & Joanne Murphy  
Walter Neel  
Leone Neidhardt  
George & Joyce Nelson  
Joan Netzly  
William & Arevena Niroto  
Bernard & Margaret Mikula  
Marie Nolf  
Helen Nusbaum  
Gloria Nusbaum  
Anna Oberlander  
Catharine O'Connell  
Richard & Sue Pejeau  
Roger & Jeanie Perl  
Lynn Peters  
James Phillips  
Robert & Nancy Plassman  
Vincent & Donna Polce  
Joseph & Dionna Prchlik  
Gregory & Susan Pscodna  
Lucile Ragan  
Lorie & Christopher Rath  
David Reed  
David Reichard  
Marvin & Brenda Rettig  
Timothy & Rosanne Rickabaugh  
Thomas Rimer  
Lori Robison  
Roger & Carol Ruhlin  
Craig & Gayle Rutter  
Terry Ryan\*  
Frank & Sandra Sanders  
Maynard & Carolyn Sauder  
Thomas & Vicki Sauer  
William & Kathy Saum  
Michelle Schafer  
Richard & Phyllis Scheu  
Arthur & Delores Schimmoeller  
William Schomburg, III  
Alfred Schroeder  
Randal & Mary Schroeder  
Karen Schroeder  
Mary Ann Schroeder  
Barton Scott  
Mark Seabury  
Barbara Sedlock  
Peter Seibel  
Gerald Serrick  
Rodger & Tracy Shingledecker  
Dwight & Marlene Short  
Ralph & Dorothy Silvis  
Clara Simmons  
Calvin & Marilyn Simpson  
Bonnie Sloan  
Richard & Carolyn Small  
William & Kathy Small  
Christopher & Cheryl Smitley  
Phyllis Snyder  
Michael & Nancy Soper  
Robert & Alice Southworth

John & Ilene Spacht  
Anita Spangler  
Ann Spieth  
Bruce & Galen Sprunger  
James & Jackie Stone  
Michael & Lorie Stone  
Richard & Emily Stroede  
Terry & Mary Ann Studer  
Cynthia Studrawa  
Michael & Kathy Suzo  
Samuel & Chris Switzer  
Elnor Telljohann  
Charlotte Terhune  
Richard Thiede  
Norman & Carole Thomas  
Michele Tinker  
Kevin & Kelly Tong  
Al & Linda Tuohy  
Wilbur & Alberta Vogel  
Marion Vuilleumier  
Susan Wajert  
William & Bessie Warren  
Charles & Nancy Warren  
William & Elizabeth Watson  
John & Carole Weaner  
Paul & Lou Ann Weaner  
Tom & Jill Weddington  
Richard Weeks, Jr.  
Kenneth Wetstein  
Timothy & Carol Whetstone  
Mary White  
Edward & Janet Willey  
William & Marie Williams  
Gerald Wood  
Larry & Dixie L. Woods  
Alice Yant  
John & Patricia Yeoman  
Dean & Sylvia Young  
Jan & Judith Younger  
Mark Zeller  
Jean Ziegler  
Loisann Zimmerman

# Honor Roll

OF DONORS 2006-2007

## CHURCHES, PARTNERSHIPS IN MISSION

Bath UCC, Bath  
Bethany UCC, Cuyahoga Falls  
Cross Community Church, Berne  
David's UCC, Dayton  
Dover Congregational, Westlake  
Ellerton UCC, West Alexandria  
Faith UCC, Brewster  
First Church Congregational,  
Painesville  
First Congregational, Jefferson  
First UCC Troy, Troy  
Gomer UCC, Gomer  
Grace UCC, Uniontown  
Kent UCC, Kent  
Local Church Ministries,  
Cleveland  
Maine Conference UCC, Yarmouth  
Ohio Conference UCC, Columbus  
Pilgrim UCC, Cincinnati  
Richfield UCC, Richfield  
Spencerville UCC, Spencerville  
St. John Christian Church,  
Archbold  
St. John UCC, Defiance  
St. John UCC, Cincinnati  
St. John's UCC, Bluffton  
St. John's UCC Women, Holgate  
St. Paul UCC, Cincinnati  
St. Paul's UCC, Saint Marys  
St. Paul's UCC, Van Wert  
Sylvania UCC, Sylvania  
Trinity UCC, New Lebanon

## FACULTY & STAFF (#Emeriti)

#Eugene Andrews\*  
Janice Bechtel  
Andrea Bible  
Mary Bishop  
Sally Bissell  
James Bray  
Wayne Buchanan  
#Randall Buchman  
Donald Buerk  
Jo Ann Burkhardt  
Mary Burkholder  
Michelle Call  
Mary Cannon  
Thomas Case  
#William Chaney  
Kenneth Christiansen  
Todd Comer  
Fred Coulter  
Carlissa Crumit-Hancock  
#Raymond Derricotte  
Eric Detmer  
#Henry Diehl  
Lenore Doctor  
Amy Drees  
Michele Duck  
Sue Dumire  
Terry Eis  
#Horace Everett  
Stefan Faerber  
Dean Flightner  
Julie Fritz-Bergman  
Robert Gaffga

Gregg Gunsch  
MC Harper  
Beverly Harrington  
Brad Harsha  
Charles Hobgood  
#Duane Hocking  
Andrea Jeffery  
Luella Joost\*  
Diane Kaiser  
Richard Kaiser  
Donald Knueve  
Jami Koenn  
Robert Kohl  
#Maxie Lambright  
Robert Layman  
Kathryn Little  
Matthew Lydum  
Randi Lydum  
Judith Lymanstall  
Gerald Mallott  
Mary Mather  
Sheri McCoy  
Lois McCullough  
#Bernard Mikula  
Margaret Noble-Mikula  
Catherine Mikula  
#Harry Miller  
Jonathan Miller  
Marcia Mohre  
Joyce Nelson  
Catharine O'Connell  
Merrie Palmer  
Richard Pejeau  
David Plant  
Marian Plant  
Vincent Polce

Joseph Prchlik  
Dionna Prchlik  
Susan Pscodna  
Kathleen Panches  
Lorie Rath  
David Reed  
Timothy Rickabaugh  
Lori Robison  
Janelle Rubio  
Craig Rutter  
Frank Sanders  
Michelle Schafer  
Karen Schroeder  
Barbara Sedlock  
Cynthia Shaffer  
#Richard Small  
#Carolyn Small  
Dustin Sonnenberg  
Michael Soper  
#Richard Stroede  
David Stuckey  
Mary Ann Studer  
Cynthia Studrawa  
Michael Suzo  
Richard Thiede  
Carole Thomas  
Michele Tinker  
Kevin Tong  
Susan Wajert  
Kenneth Wetstein  
Gerald Wood  
Alesia Yakos-Brown  
Linda Young

# Point. Click. Give.



Visit the *new* [www.defiance.edu](http://www.defiance.edu)  
and then point to "Give to DC."  
Click, and you can make your  
gift to Defiance College.  
It's the *easiest* way to do it.  
Thank you!

**DC  
ALUMNI GIVING**  
\*deceased

**CLASS OF 1936**

*Class Participation: 4.76%*  
Melva V. (Pickering) Gorham

**CLASS OF 1937**

*Class Participation: 6.67%*  
Carolyn (Behne) Dunham

**CLASS OF 1938**

*Class Participation: 8.70%*  
Dorothy D. (Baker) Martin  
Robert H. Serrick

**CLASS OF 1939**

*Class Participation: 13.64%*  
Freda (Graham) Albert  
William A. Diehl  
Paul C. Vernier

**CLASS OF 1940**

*Class Participation: 3.7%*  
Ruth L. Max

**CLASS OF 1941**

*Class Participation: 3.45%*  
Martha H. (Hoyt) Bleeks

**CLASS OF 1942**

*Class Participation: 9.38%*  
Muriel H. (Miller) Davis  
Doris A. Shawley  
Henry J. Wojtowicz

**CLASS OF 1943**

*Class participation: 9.52%*  
Donald E. Hazelswart  
Betty R. (Elder) Kelly  
Charles D. Krouse  
Robert L. Wright

**CLASS OF 1944**

*Class participation: 7.41%*  
Rita R. (Lalonde) Grant  
Roger C. Sweet

**CLASS OF 1945**

*Class participation: 16.67%*  
Rosaria M. (Lalonde) Beverly  
John F. Evritt  
Evelyn A. (Fribley) Hopper  
Catherine L. (Tuttle) Sweet

**CLASS OF 1946**

*Class participation: 14.29%*  
*Gifts to the College: \$11,362*  
Lois K. (Puehl) Behm  
Hazelmae (Peterson) Partee  
Robert J. Schlembach  
Clyde G. Snodgrass  
William S. Zerman

**CLASS OF 1947**

*Class participation: 12.82%*  
*Gifts to the College: \$532*  
Dennis D. Bell  
Doris L. (Hull) Dietrich  
George D. Hudson  
D. S. (St. Germain) Maxson  
Phyllis J. Meier

**CLASS OF 1948**

*Class participation: 19.05%*  
*Gifts to the College: \$1,570*  
Robert E. Bayless\*  
Jeanne L. (Lisk) Behringer  
Dorothy (Krebehenne) Evritt  
Hilda (Bilderback) Morse  
Robert G. Rex  
Sarah W. (Waldren) Switzer  
James R. Winsley  
Francis P. Zogaib

**CLASS OF 1949**

*Class participation: 17.46%*  
*Gifts to the College: \$3,930*  
Robert J. Behringer  
Rodger M. Coffman  
Robert H. Cooper\*  
Virginia (Miller) Coressel  
Rosemary (Degler) Redlich  
James J. Sweeney  
Macon (West) Traxler  
Charles F. Wahl  
Roy E. Williamson  
Ronald A. Winslow  
Jean (Macy) Wood

**CLASS OF 1950**

*Class participation: 21.85%*  
*Gifts to the College: \$15,152*  
Helen (Cuccia) Badenhop  
Richard H. Blum  
William S. Busteed  
Don F. Canfield  
Marilyn (Doenges) Carr  
Frank W. Clark  
Wendell L. Dangler  
Raymond T. Derricotte  
Cletus E. Dreher  
Alice E. Ewing  
Edson L. Finkenbiner  
Leighton M. Fritz  
Thomas Gray

Alvina W. (Weddelman) Hahn  
John R. Headstrom  
John W. Hebb  
Ruth (Knoop) Heins  
Lloyd K. Hilliard  
William W. Houle  
B. Theodore Jacobs  
Donald E. Karr  
Lillian (Howard) Haliburton\*  
James R. McCollum  
Edwin T. Redlich, Jr.  
Robert S. Ruhlin  
Robert L. Sanderson  
Howard W. Spicer  
Onilee B. (Hoke) Spiller  
Marian (Gibbons) Steinburgh  
Alec R. Switz, Jr.  
Ethel M. (Kazebee) Van Schoyck  
Doris J. (Long) Winslow  
Walter P. Wood

**CLASS OF 1951**

*Class participation: 12.87%*  
*Gifts to the College: \$2,415*  
Rosemary (Kibler) Eggert  
William C. Fast, Jr.  
Hurlburt G. Geller  
Cortland E. Hepner  
Miriam E. (Karch) Hone  
Rolland I. Huss  
Darrrell E. Jones  
Richard E. Lovett  
Gerald E. Mallott  
Marilyn R. (Loar) Mallott  
Charles H. Stenger  
John R. Taylor  
Dennis H. Watson

**CLASS OF 1952**

*Class participation: 15.71%*  
*Gifts to the College: \$5,300*  
Laura (Grimes) Bosh  
Donna (McLain) Cooper  
Marilyn J. (Strusaker) Frey  
Emmit H. Lehman  
Arnold L. Lewis  
Mary (Corey) Lewis  
Madge M. (Hardesty) Oberlin  
Harry E. Ryerson, Jr.  
Winona A. Schafer  
Byrl G. Short  
Marilyn C. (Allomong) Toner

**CLASS OF 1953**

*Class participation: 16.39%*  
*Gifts to the College: \$16,889*  
Phyllis (Slye) Bessey  
Ronald G. Ekberg  
Vivian (Newkirk) Ekberg  
John R. Funk  
A. Bernard Hatch, Jr.

Myrle A. Hinesman  
Doris (Streip) Johansen  
Eloise R. (Hane) McBride  
Dyle J. Roth  
Alyce M. (Matsumoto) Yoshino

**CLASS OF 1954**

*Class participation: 21.82%*  
*Gifts to the College: \$1,670*  
Roger H. Avery  
Bernard Boff  
Shirley (Hilbert) Fritz  
Ward G. Fritz  
Russell E. Glenn  
Harold C. Henderson  
Beverly (Carr) Martin  
Delbert E. Martin  
Doyle R. McBride  
Alvin C. Schubert  
Ralph M. Singleton  
Kenneth E. Woodring

**CLASS OF 1955**

*Class participation: 9.09%*  
*Gifts to the College: \$1,170*  
Eugene R. Andrews\*  
Bertha H. (Harrod) Booker  
James H. O'Brien, Jr.  
Donald W. Shaw

**CLASS OF 1956**

*Class participation: 28.07%*  
*Gifts to the College: \$5,567*  
Lorraine L. (Lafond) Andrews  
Barbara (Beatty) Baker  
Hope A. (Burgoyne) Boden\*  
Helen L. (Diller) Frey  
L. Paul Gallagher  
Dorothy (Hopkins) Good  
Barbara L. (Dickman) Hoffman  
Don A. Hornish  
Joanne (Orthwein) Kirkendall  
Ben R. Londeree, Jr.  
Lewis R. Mollica  
William D. Pace  
Kay (Briggs) Rollins  
Herbert H. Salsbury  
Joyce A. (Kiehl) Smelser  
Robert W. Westerbeck

**CLASS OF 1957**

*Class participation: 26.92%*  
*Gifts to the College: \$11,727*  
Frederick C. Baker  
Thomas A. Biggs  
Lewis E. Cloud  
Anthony F. Farina  
Jack R. Good  
E. Keith Hubbard  
Zorab Meneshian  
Janice (Forrest) Mollica

# Honor Roll

OF DONORS 2006-2007

Vernon F. Panning  
Ronald L. Rollins  
Vea J. Smith  
George E. Stockman  
James H. Treece  
Marjorie (Enyart) Treece

## CLASS OF 1958

*Class participation: 16.67%*  
*Gifts to the College: \$680*  
Marian (Ringger) Hedrick  
Dick R. Kirkendall  
Norvin L. Mansfield  
Dorothy A. (Rohn) Mottashed  
Clarence R. Probst  
Helen Riehle  
Carl L. Snyder  
Walter C. Zverina

## CLASS OF 1959

*Class participation: 15.22%*  
*Gifts to the College: \$2,320*  
Edward B. Breckler  
E. Joyce (Chitwood) Close  
Marlyn W. Close  
Joan (Nicely) Gerken  
Charles W. Holtzmuller  
Charles A. Koch  
Janet (Mansfield) Koch  
Paul R. Lehman  
Jimmie R. Lemaster  
Harry G. Miller  
Barbara (Acus) Moats  
James R. Moats  
Alton J. Myers  
Louis A. Simonis

## CLASS OF 1960

*Class participation: 21.65%*  
*Gifts to the College: \$2,825*  
Carol L. (Andrews) Belau  
Vivian (Fintel) Bowman  
Loretta J. (Rupp) Brannan  
Fred A. Burgard  
Michael D. Craden\*  
David L. Culler  
Sharon (Allison) Decker  
Richard L. Detrick  
Donald E. Flinn  
Alice M. (Williams) Gibson  
Donald L. Hire  
Delores M. (Sloan) Lambert  
Larry A. Mansfield  
Gloria M. (Shawver) Miller  
John A. Mitchell  
Terry H. Penner  
Richard W. Pinel  
Kevin Rettig  
Connie J. (Hutchinson) Snapp\*  
Beverly (Hax) Van Kirk  
Jerry P. Walsh

## CLASS OF 1961

*Class participation: 19.01%*  
*Gifts to the College: \$3,900*  
Leland Baker  
Edward G. Berthold  
Richard A. Borton  
Sylvia A. (Larcamp) Brown  
Francis W. Carley  
Howard Cotrell  
Nancy (Dirr) Deitrick  
Robert W. Deitrick  
David F. Durham  
Keith L. Fritz  
John J. Hay, III  
Rosalie (Kaiser) Held  
Kay (Gisler) Jennings  
William M. Jennings, III  
William J. McCleary  
John R. McMaster  
Robert A. (Foss) McMaster  
Kenneth J. Meyer  
Raymond A. Miller  
Joanne (Latchaw) Parker  
Jeannene (Willett) Shemeth  
Regina (Roehrs) Snyder  
C. Fred Yarnell

## CLASS OF 1962

*Class participation: 21.85%*  
*Gifts to the College: \$3,062*  
Mary L. Barnes  
Robert L. Bashore  
R. William Brewster  
Ida F. Buckmaster  
Jeanette (Hahnert) Detrick  
Ronald J. Dondero  
Ned A. Ewers  
Duncan R. Jamieson  
Bernard Koppenhofer  
Edith (Tripp) Lewandowski  
Sara Jane (Reed) Meyer  
Lloyd H. Miller  
Larry Otermat  
Jon D. Schepman  
Wesley A. Shaw  
Thomas R. Simkins  
Sally (Rhoades) Snyder  
Michael D. Steirer  
Marie (Wise) Strayer  
Phyllis (Mayes) Stuckey  
Norma (Van Agteren) Tanber  
Steven J. Verkin  
Frederick Warncke, Jr.  
Sue A. Waymire  
Paul A. Wilson  
Ben L. Young

## CLASS OF 1963

*Class participation: 17.01%*  
*Gifts to the College: \$4,712*  
Philip M. Ackerman  
Burnice Agler  
Henry C. Anderson  
Pamela (Walker) Andrews  
Ronald Andrews  
Sharon (Hartman) Bailey  
Martin A. Baumhower  
Carolyn (Scherer) Belden  
Larry D. Bracken  
John B. Coolman  
Dixie (Stokes) Durham  
Harry E. Eastridge  
Sally W. (Wood) Eckersley  
Raymond R. Etzler  
Paul E. Flathman  
Lowell J. Frederick  
Randolf L. Germann  
Thomas Greenhaw  
Sylvia K. Grogg-Straten  
James D. Gwyn, Jr.  
Richard K. Harpster  
Larry L. Haver  
Curtis D. Heximer  
John H. Koch  
Judith H. (Horvath) Lewis  
James H. Masonbrink  
Mary (Hohenberger) McMaster  
Russell J. McMaster  
Virginia (Bok) Otermat  
Betty A. (Ebersole) Penner  
Steven M. Purdy  
Beverly A. (King) Sanderson  
Jerry M. Scheele  
Donald J. Schmidt  
Lois (Darvas) Schmidt  
David L. Speakman  
Allan R. Straten  
G. Richard Thompson  
Judy (Snyder) Verkin  
Karen D. (Crozier) Warkall  
Robert L. Whitman

## CLASS OF 1964

*Class participation: 21.67%*  
*Gifts to the College: \$12,625*  
Nancy A. (Carr) Anderson  
Ronald R. Arthur  
Andrew J. Barrick  
Joy W. (Wackerbarth) Bashore  
Janet (Anthony) Berg  
Margaret E. Buhner  
Carlin B. Carpenter  
Linda G. Clark  
Sally (Bryan) Cline  
William A. Cline  
Barbara A. Cocanour-Hilton  
Dean L. Colwell

Mildred (Boyd) Cotter  
John P. DeLano  
William Derbyshire  
Jayne L. (Rickner) Dietsch  
Coleen (Bagley) Etzler  
Arlos M. (Boger) Franz  
Kenneth F. Franz  
Robert B. Garwood  
Connie (Morris) Kimble  
Beverly (Brandt) Koppenhofer  
Earl E. Lehman  
Karen K. (Faust) Lehman  
Ruth A. (Ireton) Lusk  
Mary A. McGuffin-Fraley  
Celesta (Covey) Oberlin  
Frank M. Prinz  
Nathan A. Schroer  
Sandra B. (Hardin) Schuller  
Michael R. Snyder  
Virginia (Gander) Solberg  
Carolyn (Bell) Spicer  
Lelia (Mouser) Sunday  
Steven M. Turbiner  
Betty (Etzler) Wagner  
Janet (Elder) Walsh  
Paul Waser  
Vernon A. West

## CLASS OF 1965

*Class participation: 18.18%*  
*Gifts to the College: \$11,073*  
Dorothea L. (Zimmerman) Aldrich  
Marjane L. (Evans) Baker  
Allen R. Baldwin  
Jean (Sibert) Bruns  
David E. Cain  
Reginald D. Cathey  
Martha (Tooley) Catuogno  
Beverly (Ham) Cole  
David Dick  
Andrea M. Donnell-Brooks  
Ronald L. Ehresman  
Ronald N. Fedokovitz  
Robert E. Fetter  
Lenore A. (Etzler) Foster  
Joseph T. Furko, Jr.  
Robert W. Ginther  
John T. Good  
David Gynn  
Arnold R. Harting  
Nancy (Landel) Haymond  
Jerry Helm  
Elisabeth B. (Burnett) Joshi  
Stanton L. Lipson  
Kathleen J. (Flynn) Maher  
Linda S. (Stuart) McDonald  
John F. McHugh  
Thomas S. Noneman  
Charles S. Omsberg

Robert P. Otis  
 Gerald D. Petz  
 Mary (Brown) Popowski  
 Robert E. Rankin, III  
 Anita J. (Dunbar) Rethmel  
 Douglas L. Rychener  
 Jane E. (Colwell) Scott  
 Jeffrey A. Semon  
 Floyd H. Stafford, Jr.  
 Charles S. Steffel  
 Merle W. Wagner  
 J. Michael Walz  
 R. Scott Warren  
 Marlin E. Younker

#### **CLASS OF 1966**

*Class participation: 13.72%*  
*Gifts to the College: \$64,847*

Joyce C. (Cathey) Anderson  
 Nancy J. (Baker) Ashman  
 Sherry F. (Bates) Baldwin  
 Robert A. Bauerle  
 David E. Bowers  
 Robert E. Brown  
 Caren (Lehman) Bush  
 Joann (Lourash) Busted  
 Thomas M. Callan  
 Lawrence E. Cole  
 Judith P. (Haupt) Colwell  
 Louis Crow  
 Trudy L. (Mclain) Day  
 Pamela A. (Goller) Decker  
 David L. Dibling  
 Michael W. Foster  
 James L. Grant  
 Robert G. Hancock, Jr.  
 Charles A. Herr  
 Karen (Chase) Higgins  
 Edward A. Hoeffel  
 Carol (Lange) Hoskinson  
 Howard W. Kratzert  
 Stanley D. Marsden  
 Donna (Jackman) Merlini  
 Herbert J. Mittelman  
 Charles G. Prior  
 Craig G. Reynolds  
 David F. Schwiebert  
 Douglas A. Short  
 Ronald K. Solberg  
 Pamela (Hepburn) Steinfurth  
 Peter A. Stirrup  
 Sondra L. (Rhoad) Thompson  
 Ronald J. Von Deylen  
 Barbara L. (Korhn) Warncke  
 Larry J. Welch  
 Clinton D. Wirick

#### **CLASS OF 1967**

*Class participation: 19.01%*  
*Gifts to the College: \$93,055*

Rosemary (Ressa) Abissi  
 John H. Adams  
 Jose M. Arellano  
 Mary (Kinney) Bender  
 Richard C. Bender  
 Peter C. Boyle  
 Nancy J. Brown  
 Oscar Bustillo, Jr.  
 Gregory J. Chase  
 David W. Coburn  
 John P. Ellis  
 Karen (McComas) Ellis  
 Walter B. Faisst  
 Gail E. Friend  
 Karen S. (Etter) Grant  
 Stephen R. Green  
 Linda S. Griffin  
 Sherry F. (Bates) Baldwin  
 William C. Heller  
 Maxine F. (Wieand) Hollinger  
 Elaine Hudson  
 Karl E. Ideman  
 Francis Kime  
 Gerald G. Komandt  
 Anthony Komon  
 Linda L. Le Shanna  
 Marianne (Brod) Leese  
 Carol (Hannan) Lennon  
 Theresa M. Leonard  
 Tim Leuzarder  
 Leah F. (Iretton) Matthews  
 James R. Maxwell  
 Alice (Kanable) Meuleman  
 William H. Meyer  
 Margaret R. (Reiners) Mills  
 Robert A. Minsel  
 Robert F. Oberlin  
 Willard L. Peters, Jr.  
 Michael F. Pletcher  
 H. Gerald Prokupek  
 Judith (Jordan) Prokupek  
 Richard J. Rozevink  
 Craig R. Seaver  
 Ronald D. Seymour  
 Leonard H. Shartle  
 Gary R. Sisson  
 George M. Smart  
 Connie M. (Hutchins) Smith  
 Timothy B. Smith  
 R. Kenneth Sprague  
 Lois M. (Winters) Stanton  
 Robert B. Tomlinson  
 James Van Benschoten  
 Thomas L. Voight

#### **CLASS OF 1968**

*Class participation: 14.56%*  
*Gifts to the College: \$16,419*

Mary (Ruffer) Bauerle  
 Jeanne (Glowski) Bethel  
 Carol L. Brown  
 Serenus G. Brugler  
 Susan (Schanz) Connelly  
 William K. De Hart, Jr.  
 Lillian R. Dunlap  
 Dean E. Flightner  
 Stephen J. Goldman  
 Cheryl S. (Browns) Hahr  
 Daniel A. Hall  
 Leslie K. (Moir) Harper  
 Douglas L. Huffman  
 Maguinez A. (Kent) Jason  
 Michael L. Kline  
 Kandice (Partee) Kowalski  
 Roland C. Kowalski  
 Gregory M. Kulwicki  
 Charles W. Lenhart, Jr.  
 Richard A. Lennon  
 P. Robert Meuleman  
 Carol J. (Hohenberger) Monroe  
 Gregory V. Morton  
 Justus O. Mouser  
 David R. Pierce  
 Fred C. Reinstein  
 Terrence W. Rettig  
 Mary P. (Zedaker) Rice  
 Rebecca A. (Bissell) Rothenbuhler  
 Arlene (Siler) Rozevink  
 Stuart F. Sakosits  
 Susan (Martin) Sakosits  
 Gary L. Sams  
 Faye (Reineke) Schaffer  
 Faith (Meister) Smith  
 Robert J. Smith  
 Patricia (Gerken) Speakman  
 Rollin M. Steele, Jr.  
 Arthur H. Steidel  
 Bonnie (Warren) Tomlinson  
 Terry W. Troup  
 William E. Truesdell  
 Thomas L. Vershum  
 Thomas A. Walz  
 Richard A. Wierwille

#### **CLASS OF 1969**

*Class participation: 19.88%*  
*Gifts to the College: \$12,182*

Connie J. (Sheik) Andrews  
 Sue Ellen (Kaney) Arnold  
 Patricia (Porter) Arthur  
 Patricia (Hoover) Basil  
 Jayne R. Beilke  
 Bonnie O. (Bundy) Bobbitt  
 John W. Boesling  
 Robert W. Bonham  
 Geraldine (Royce) Boomer

Gregory E. Brandt  
 Shirley (Burkholder) Browns  
 Richard A. Carse  
 Diana M. (Stillman) Cassola  
 Gary L. Coats  
 Jan B. (Buhner) Craig  
 John S. Crowther, IV  
 Alan D. Darner  
 Stuart Douglas  
 Lee E. Engel  
 Charles L. Etzler  
 John M. Fischer  
 Linda L. (Currier) Fischer  
 Michael J. Freeland  
 Hyman E. Goldberg  
 Mary (Zeller) Grosenbacher  
 Martha B. Higgins  
 Douglas E. Howe  
 Mary Ellen (Davis) Isaac  
 Cheryl K. (Michael) Jeffries  
 Joseph R. Jenkins  
 Dennis M. Kidwell  
 Judith L. Koehler  
 Robert L. Kunkle  
 Scott R. Langdon  
 Candace (Shinners) Martens  
 Gary L. McClure  
 Mary E. Meuleman  
 Teresa L. (Zeller) Miller  
 Susan C. (Witty) Millinger  
 Dennis R. Monroe  
 Jeffrey C. Neikirk  
 Gregory K. Olwine  
 Karen A. (Ahlsen) Oswald  
 Rudolph J. Oswald  
 Ronald K. Rase  
 Candice F. (Foster) Rolfsmeyer  
 Jody (Moser) Ruby  
 Joan L. (Le Feber) Sauer  
 Bruce M. Saulnier  
 Bernice (Gross) Schmidt  
 Adele M. (Fournier) Seymour  
 Mary W. (Wagoner) Sherman  
 Shirley (Nofziger) Short  
 Judith M. (Zimmerman) Snook  
 Susan F. (Ricica) Spicer  
 Judith (Hill) Taphorn  
 Robert J. Taphorn  
 Donna (Turritin) Tauriainen  
 Delbert L. Thatcher  
 Alice M. (May) Todd  
 Douglas D. Van Horn  
 Carolyn T. (Trowbridge) Walters  
 Linda (Heath) Weaver  
 David M. Welty  
 Linda S. (Jess) Wilson  
 Dean J. Wright  
 Fumiyo S. (Sakai) Young  
 Lois B. Young  
 Pamela K. (Cluts) Young

# Honor Roll

OF DONORS 2006-2007

## CLASS OF 1970

*Class participation: 18.45%*  
*Gifts to the College: \$14,905*

Bruce J. Angell  
Elizabeth (Melberg) Angell  
Thomas F. Bauerle  
Lynn E. Bergman  
Scott A. Brauer  
Philip W. Cannato  
Charlotte (Brubaker) Carse  
Jean A. Churchill  
Ruth (Crandon) Clark  
Larry A. Clites  
Carol (Clarke) Coates  
William J. Cody  
Jacqueline S. (Yeskey) Dallara  
Herman R. Dally  
John M. Decker  
William K. Degler, Jr.  
Dennis P. Diso  
Gary L. Evans  
William D. Evans  
Elizabeth M. (McMillan) Foust  
Larry N. Funk  
Joseph A. Gilberto  
James A. Glase  
Peter H. Grant  
Carolyn A. (Phillips) Griffis  
Jerry D. Griffith  
Dennis L. Guilford  
Robert K. Harper  
Michael M. Hartley  
G. David Hawley  
Marcy (Pliskin) Hawley  
John M. Hrivnyak  
Howard D. Johnson  
Lynn Keller  
Michael King  
Joseph L. Long  
Daniel Metviner  
Patty Ann (Gerken) Michaelis  
Marcia K. (Knapp) Miller  
Bruce E. Mohley  
Sandra R. (Bayliss) Mohley  
Janet M. (McSherry) Morton  
Nicholas Niederman  
Hartwell R. Pelton  
David B. Prager  
Robert M. Reed  
Gary L. Roeth  
Maurice A. Rotondo  
Jolyn M. Salupo  
Vickie J. Shell  
O. Paul Shew  
Ronald Sislowski  
R. Michael Spenceley  
Thomas A. Spiess  
John F. Stites  
Susan (Perkins) Whittemore  
Harold C. Wibling  
Linda A. (Markell) Wierwille

Ronald F. Wolff

James E. Wroe

Paul D. Yon

Robert J. Zimny

## CLASS OF 1971

*Class participation: 13.47%*  
*Gifts to the College: \$9,148*

Don A. Ammons  
Jeffrey Bartlett  
Jo Anne C. (Westrick) Barton  
Joyce Bok  
Nancy (Locke) Burbridge  
David Clifton  
Kathryn (Barnhardt) Collins  
Judith A. (Small) Dally  
Michael L. Davidson  
Ernest Doherty  
Gary Edwards  
Suzanne (Brooks) Flightner  
Michael Gallagher  
Robert W. Green  
Winona Hays  
Gregory Hemingway  
Amanda K. Herbert  
Jeffery Horton  
Michael Kaufman  
Robert E. Keating  
Donna Knisely  
Kenneth W. Kuzma  
Pamela J. (Schultz) Kuzma  
John D. Lambert  
Charles L. Logan, Jr.  
Jeffrey Maffett  
Wade Marbaugh  
Dennis R. McBroom  
Michael B. McCarthy  
Sheryl A. (Hoffman) McCoy  
Barry McMaster  
Sigrid (Eisberg) Melus  
Bruce Mettey  
Paul R. Ondrus  
Herbert Pawlitsch  
Eddie L. Roeth  
Linda (Laubenthal) Sakemiller  
Raymond Santiago  
Fred Shato  
Joan R. (Russell) Simmerman  
James M. Smerz  
Wilma J. Snyder  
Jean B. (Gackenheimer) Teune  
Charles C. Towne  
Jeffrey H. Urick  
Renfred Wierwille  
Linda L. (Laughrey) Zelms

## CLASS OF 1972

*Class participation: 15.13%*  
*Gifts to the College: \$15,388*

James Amstutz  
Donna Baldwin  
Emilie (Brupbacher) Bauerle  
Barbara A. (Bush) Bennett  
Robert E. Bentley  
Wendy B. (Morton) Bernier  
Frank G. Brown  
Cheryl (Weible) Buchhop  
John P. Burand  
Karen (Beall) Burand  
Jeffrey P. Crandell  
Shayna (Smith) DeLong  
Mary (Colwell) Degler  
Douglas E. Dunakin  
Dennis L. Etzler  
Dan E. Feasel  
William W. Ford  
Elaine (Kopke) Gard  
James D. Hamilton  
Mary Ann Harrell  
Craig Hettenbach  
Paul A. Hilston  
William F. Howe  
James M. Jackson  
Harold G. Johnston  
Katherine A. Kehnast  
Belinda (Hepler) Kenyon  
Robert L. Kenyon  
Steven J. Krill  
Cathryn (Thompson) Kuhn  
Karen A. (Sander) Mathews  
Jo Anne H. (Hatch) Matthews  
John R. Migliaro  
Brent D. Morgan  
Ruth J. (Brisbine) Neikirk  
Delmar Nusbaum  
Mark A. Pohto  
Stanley O. Prowant  
Terry D. Reichard  
Marvin A. Retcher  
Robert R. Rettig  
Alice B. (Busson) Rote  
Karen (Grimes) Sanders  
Gregory Schott  
Lynn (Carrel) Searles  
Jane (Miller) Shiarla  
Barbara J. Silvis  
Harold Steindam  
Thomas A. Sweda  
Alan C. Tonetti  
John M. Trautman  
Timothy T. Wilde  
Michael L. Wright  
Douglas E. Zinter

## CLASS OF 1973

*Class participation: 11.51%*  
*Gifts to the College: \$18,251*

Donald W. Bailey  
Deborah A. (Shreve) Baringer  
Francis E. Barron  
Rebecca (Sharp) Barron  
Marguerite (Stell) Bartlett  
Penny L. (Schlicher) Blackwell  
Linda S. (Weisgerber) Brugler  
Edd R. Buhl  
Ronald L. Burdick, Sr.  
Barbara (Tobin) Green  
Mark P. Harvey  
Edith (Wiebe) Hickman  
Clarajane Hine  
Judy (Mann) Keating  
Laura (Nordhaus) King  
Edward J. Lapuh  
Philip M. Lenhart  
William D. Lytle  
Harold MacCubbin  
Roger A. Meiller  
Richard E. Mourdock  
Charles E. Nafziger  
Kathy (Didovich) Paul  
Michael P. Paul  
Shelby J. Pierce  
David Plant  
Marian R. (Handley) Plant  
Rebecca Quinlan  
Ann E. (Williamson) Rhyana  
Robert J. Rote  
Kathleen (Hohenberger) Shato  
Robyn E. Small  
Carol (Morgan) Smerz  
Danny P. Tusing  
Harold J. Watson

## CLASS OF 1974

*Class participation: 12.54%*  
*Gifts to the College: \$14,466*

Bruce A. Baer  
James R. Bender  
Jerry L. Bergman  
Diane (Wynk) Bertke  
Theodore E. Bertke  
Gary D. Borchardt  
Dale L. Bruskotter  
Edward A. Burger  
Susan B. Crossland  
Lynne Quillen de Sherbinin  
Kenneth J. Deluca  
Gregory E. Drummer  
Clyde C. Flannery  
Rex R. Flory  
Maryjane M. (Hanson) Furrer  
Julie A. (Johns) Gaynor  
David L. Gormsen  
Kathleen D. (Redlich) Harkness  
Lydia (Jones) Johnston

John P. Kinghorn  
 Nickola M. (Brandon) MacCubbin  
 Carol J. (Oechsle) Mace  
 Thomas D. MacNaughton  
 Cynthia (Fairman) Malchoff  
 Jan (Forrest) Manuguerra  
 Peter J. Manuguerra  
 Joseph M. Matthews  
 Joseph J. McKenna, Jr.  
 Sandy (Sylvester) McKenna  
 Stephen L. Mohr  
 Peter A. Molleur  
 Gary J. Molnar  
 Georgena K. (Brown) Nanson  
 Karen L. (Markle) O'Sicky  
 Janet R. (Polasek) Schelling  
 Jenny (Caldwell) Steindam  
 Frances (Ringger) Taylor  
 Charlie (Goodrich) Towne  
 Gordon K. Yahney  
 David D. Yarnell

#### CLASS OF 1975

*Class participation: 12.64%*  
*Gifts to the College: \$13,559*  
 Dwight D. Baker  
 Darlene M. (Caryer) Bergman  
 Kathy J. (Strait) Bergman  
 Toni J. (Hageman) Borchardt  
 Amy (Bisirri) Clark  
 James D. Clark  
 Michael O. Clark  
 Ronald B. Coles  
 Sue A. (Roughton) Dangler  
 James R. Dinkel  
 Glen D. Eley  
 Sharon L. (Omer) Fesmire  
 Susan A. (Carmitchel) Fyfe  
 Mary A. (Diederich) Graham  
 Bruce M. Green  
 Pamela C. (Conover) Hawk  
 Susan J. (Johnson) Henderson  
 Richard L. Hurst  
 Patricia (Walden) Jason  
 Phillip G. Kish  
 Polli B. (Brodrick) Leighty  
 Wanda (Ohnesorge) Lemaster  
 William L. (Weisgerber) Meyer  
 Michael D. Miller  
 John C. Mumma  
 Judy M. (Allen) Mumma  
 Michael L. Penna  
 Robert W. Rhoades  
 Raymond F. Schuck  
 John L. Shafer  
 Garry D. Shy  
 Mark L. Shy  
 Shaune M. Skinner  
 Michael G. Waite  
 Steven A. Wilkin

#### CLASS OF 1976

*Class participation: 13.52%*  
*Gifts to the College: \$12,197*  
 Deborah (Couch) Baumhower  
 Gail (Babcock) Bender  
 Marvin L. Bergman  
 David E. Browns  
 Kathy L. (Rettig) Burton  
 Jennifer C. (Ball) Collins  
 Raymond T. Derricotte, Jr.  
 David J. Diehl  
 Sandra (Sanders) Diehl  
 Michael A. Doersam  
 Lois A. (Frawley) Duerk  
 Tedica A. (Cook) Fetters  
 William M. Fulton  
 Robert L. Head, III  
 Mary Ellen (Phillips) Hefflinger  
 Denise (Weible) Hench  
 Norma K. (Soughan) Hoffman  
 Patricia A. (Hettich) Jagger  
 Carol G. (Grim) Johnson  
 Carolyn E. (Hofacker) Keilig  
 Mark A. Klein  
 Sally (Jaeger) Lenhart  
 Peggy A. (Weilnu) Lewis  
 Sylvia J. (Holland) Miller  
 Denise R. (Shaffer) Molnar  
 Letha L. (Nelson) Noehren  
 Kenneth F. Provost, Jr.  
 David G. Robinson  
 Anita S. Rubin-Meiller  
 Karen K. (Demland) Shreve  
 Lois J. Simpson  
 Rita C. Sowers  
 Delores (Krill) Stahl  
 Steven D. VanDemark  
 Lucy (Rulman) Weaver  
 Scott T. Whiteman  
 Frank A. Witzmann  
 Deborah B. (Brenner) Zeller

#### CLASS OF 1977

*Class participation: 11.11%*  
*Gifts to the College: \$7,089*  
 Robert E. Aschliman  
 Daniel L. Baer  
 Duane A. Baker  
 James R. Battershell, Jr.  
 Luana L. (Weber) Bogue  
 Daryl L. Caryer  
 Robert H. Degler  
 Susan P. (Plassman) Dominique  
 Michelle (Hertel) Dunakin  
 Michael L. Flory  
 Martha Freygang  
 Dawn D. Hasch  
 Martin G. Henderson  
 Marlene L. (Stumpf) Hitchcock  
 Antonio P. Linares  
 Debra M. (Millett) Lockie

Mary A. Marvel  
 Charles W. McGrady  
 Chad L. Peter  
 Deryll L. Rohda  
 Terri R. (Smith) Sanislo  
 Rex Shreve  
 Jonathan S. Wasko  
 Brenda K. Yeager  
 Richard C. Zath

#### CLASS OF 1978

*Class participation: 9.72%*  
*Gifts to the College: \$66,471*  
 Susan D. Barnes  
 Keith M. Bell  
 Richard L. Cromwell  
 Jeffrey R. Davie  
 Lila J. (Randolph) Fedokovitz  
 Judith A. (Zelis) Killea  
 David A. Kunesch  
 David M. Kurivial  
 Philip E. Mallott  
 Michael L. Meyer  
 Ann C. (Kohart) Miller  
 James A. Molnar  
 Howard J. Popowski, Jr.  
 Nancy J. (Bischoff) Rensi  
 Lawrence N. Schimmoeller  
 David R. Schlagheck  
 Robert K. Shipman  
 Ruth Shock  
 Cyndi S. (Harris) Siebenaler  
 Jill A. (Dickey) Smith  
 Plinio E. Velandia  
 David L. Warrington  
 Richard C. Wright  
 Steven T. Zeigler

#### CLASS OF 1979

*Class participation: 6.94%*  
*Gifts to the College: \$7,906*  
 Janet L. Berlincourt  
 Karen J. (Couch) Billman  
 Randall L. Buchman, II  
 Ryan K. Burgoon  
 Rita C. (Mueller) Deerhake  
 Patricia R. Fleckenstein  
 Darlene B. Goetz  
 Kristie J. (Wilkins) Greene  
 Jerry Isaac  
 Paul Koch  
 Mark A. Meyer  
 Sharon A. (Jess) Mortensen  
 William C. Parker  
 Janice (Howbert) Schimmoeller  
 Karen K. Schlatter  
 Wendy L. Schultz  
 Joan (Haaser) Schwiebert  
 Christine M. Slattery  
 Sue Ann (Webb) Strausbaugh  
 Steven M. Weber

#### CLASS OF 1980

*Class participation: 9.96%*  
*Gifts to the College: \$2,558*  
 James W. Arnzen  
 Ellen M. Beck-Gardner  
 Rick A. Bowman  
 Vicki L. Bright-Timple  
 Robin J. (Anderson) Burton  
 Kathleen A. Cavanaugh  
 Henry H. Diehl  
 Monica E. Easter  
 P. Larry Flynn  
 Alberta L. Knause  
 Janice L. (Precht) Knepley  
 Bruce C. Krill  
 Steven M. Lambright  
 Linda Lyon  
 Catherine A. Mikula  
 Richard W. Moog  
 Jenifer A. (Garman) Murphy  
 Charlotte I. (Everett) Ondrus  
 William R. Ondrus  
 Lisa (Burneson) Papenfuss  
 Michael Powell  
 Anne R. Schultz  
 Scott C. Swartz  
 Martha A. (Wiecher) Voll  
 Robert A. Ziemkiewicz

#### CLASS OF 1981

*Class participation: 11.16%*  
*Gifs to the College: \$2,492*  
 Della E. (McIntosh) Barclay  
 Sally B. Bissell  
 Jack K. Blosser  
 Thomas N. Dean  
 Wilhelmine E. (Meyer) Frueh  
 Rae Ann (Richman) Gambler  
 Kurt D. Gaskell  
 Loretta Hackathorn  
 Christine Hootman-Wright  
 Martin R. Hopkins  
 Clara L. (Bow) Lisi  
 Martha E. Mallott  
 Sharon A. (Smith) Mason  
 Bruce L. McCullough  
 Mark A. Miller  
 Joseph E. Mills, III  
 Marie (Drohan) Moore  
 Larry R. Papenfuss  
 Lori S. Slocum  
 Janet E. (Bundenthal) Torries  
 Frank J. Turano  
 Kathleen A. (Knipp) Turano  
 Mary L. (McFarland) Walter  
 Robert T. Watters  
 William H. Young

# Honor Roll

OF DONORS 2006-2007

## CLASS OF 1982

*Class participation: 9.68%*

*Gifts to the College: \$1,495*

Neil J. Allen  
Katherine A. (Shoop) Bauman  
Darren P. Caponi  
Cheri K. (Leonard) Dix  
Marcia K. (Burton) House  
Bonnie L. (Clark) Jefferis  
Staci A. (Smith) Kaufman  
Scott B. Leonard  
Lois N. (Vollmer) McCullough  
Joan Mora  
Pamela S. (Fleming) Morris  
Barbara L. Oliver  
Merrie C. Palmer  
Sara J. (Link) Powers  
Lawrence E. Reamer  
Dawn M. (Suerth) Smith  
Walter R. Turner  
Robert P. Verhelst

## CLASS OF 1983

*Class participation: 10.38%*

*Gifts to the College: \$1,196*

Elizabeth C. (Farrington) Bixel  
Michael J. Bixel  
Mark A. Bradley  
Barbara (Brewer) Britenriker  
Donald G. Caris  
Joseph Dipre  
Cynthia A. (Hunt) Dunne  
Lynn A. (Smith) Granatir  
Ann E. Hartwell Houlette  
Mary A. Huber  
Brian J. Linder  
Linda C. (Schutt) Manthei  
Kevin S. Miller  
Sue L. Moon-Swihart  
Victoria A. (Smith) Norwood  
Todd J. Nowicki  
Bonnie S. Rupp  
Michael B. Seiler  
Gregory E. Smith  
Jeffrey A. Strausbaugh  
Brian D. Wiles  
Brett L. Wingate

## CLASS OF 1984

*Class participation: 8.16%*

*Gifts to the College: \$1,493*

Tara (Francis) Adams  
Pamela M. Barnett  
Patricia (Markel) Dipre  
Michael J. Dorner  
Barbara L. (Steiner) Fitzenrider  
Julie A. (Weaver) Gaskell  
Deborah J. (Simonis) Gayed  
Ty F. Guillian  
Jennifer L. Hawke  
Cecelia Jones Pan

Melinda J. (Huseby) Krick  
Carol D. (Nagel) McInerney  
Linda Moore  
Joseph J. Mullee  
E. Colleen (Schad) Posey  
Linda Sprick-Kruse  
Timothy J. Stechschulte  
Shawn S. Stiger  
Denise R. (Dunbar) Wright  
Larry L. Zuvers

## CLASS OF 1985

*Class participation: 7.75%*

*Gifts to the College: \$1,863*

Gwendolyn L. Anderson  
Tracy E. (Hanson) Beck  
Jay S. Cushman  
Renisa A. (Young) Dorner  
Linda Engel  
Phyllis V. Germann  
Barbara L. (Mullins) Handorf  
James P. Harford  
Thomas J. Held  
Diane L. (Bruns) Jutte  
Margaret (Crimmings) Kneuev  
James M. LaNeve  
Pamela M. (Clay) Lightle  
Stanley J. Meinen  
Mark J. Onweller  
Sheila L. Schroer  
Leslie A. (Ryan) Shugars  
Donna J. Wannemacher  
Nancy A. (Zimmerman) Wick  
Richard L. Winbigler, Jr.

## CLASS OF 1986

*Class participation: 9.13%*

*Gifts to the College: \$2,424*

Jane E. (Fitzenrider) Barber  
Lisa A. Binkley  
Erich S. Christman  
Frank L. Craig  
William K. DiMella  
Mark D. Earle  
Kent M. Hughes  
Jeff A. Jackisch  
Kent Morgan  
Brent D. Renollet  
Peter A. Rich  
Kerry D. Samples  
Allan L. Saylor  
Colleen (Adams) Saylor  
Melanie (McCullough)  
Shindeldecker  
Allen J. Shininger  
David L. Stuckey  
Sally J. Telljohann  
Linda A. (Walters) Trausch  
Michael S. Wiley

## CLASS OF 1987

*Class participation: 9.13%*

*Gifts to the College: \$4,420*

Pamela D. Borton  
Anita K. (Reagle) Brandeberry  
Steven C. Ford  
Thomas L. Glanz  
Stacey J. (Cummins) Hinkle  
Douglas C. Horner  
Marsha A. (Ciesielski) Jackisch  
Patricia Jenkins  
Alicia L. (Lambert) Laffin  
Jeff Lightle  
Karen R. Long  
Jeffrey L. Petro  
Tamara S. (Young) Renollet  
Michael A. Ruen  
Paul A. Schroeder  
Kurt A. Tempel  
Daniel L. Troyer  
Norman C. Walker  
Judith A. Watts  
Philip J. Weaner

## CLASS OF 1988

*Class participation: 9.65%*

*Gifts to the College: \$1,192*

W. Gary Adkins  
Joan E (Logan) Anderson  
Dennis S. Anweiler  
Dennis Bostelman  
Craig E. Bracken  
Julie K. (Schroeder) Brown  
Carol L. (Hasselswerth)  
Burkholder  
Karla J. (Byer) Free  
Shirley Gero  
Kevin L. Hoops  
Ralph A. Hutchinson  
Rose E. Lewis  
Monica S. Mangas  
Ann B. (Wieging) Murphy  
Dean Sandwisch  
Carla (Schaufuss) Seemann  
Ruth F. Self  
Hyla (Ames) Sharrock  
Sheryl L. (Clark) Shipley  
Mary F. (Hoeffel) Slattery  
James S. Spencer  
Matthew R. Stone  
Jodi D. (McCluer) Thomas  
Steve M. Towns  
Sara E. (Rath) Varner

## CLASS OF 1989

*Class participation: 12.09%*

*Gifts to the College: \$2,738*

Jackie (Crocker) Anweiler  
Janice (Moore) Avery  
Ayelework Awoke  
Troy Borton  
Teresa G. (Gratz) Downham  
James W. Drewes  
Melissa M. (Johnson) Faber  
Kimberly S. (Shepherd) Ford  
Kimberly M. Garver  
Gary A. Gilliland  
Sonja J. (Delaney) Hann  
Mary A. Harvey  
David L. Heeter  
Jill E. Lloyd  
Ira A. Moore  
Loretta A. Netzl  
Susan M. Netzly-Watkins  
Craig Polter  
Lori E. (Corwin) Polter  
Elizabeth M. Rettig  
Cheryl (Coressel) Schell  
Joyce E. (Dicke) Schroer  
Jacqueline Smith Weeks  
David A. Srodes  
Amy L. Stoodt  
Gregory P. Walker

## CLASS OF 1990

*Class participation: 12.80%*

*Gifts to the College: \$9,818*

James K. Beaverson  
Marilyn G. Black  
Joanne Borrell  
Coby L. (Mealer) Boszor  
Lisa M. (Meyer) Brady  
Melanie B. (Gerig) Calvin  
Cathi L. (Melcher) Camp  
Kathleen R. (Yates) Daniels  
Kwame H. Diehl  
Donald W. Germann  
Mark A. Green  
Jean (Armstrong) Hubbard  
Pamela A. Laux  
Mark D. Lawson  
Linda L. (Fruchey) Lockhart  
Gerald W. Morris  
Timothy A. Schroeder  
Kirk C. Seemann  
Thomas G. Siebenaler  
Kathy R. Sinn  
James H. Unger  
Kelly M. (Dirlam) Unger  
Francine F. Wahrman  
Michael P. Weaner  
Carol S. Whetstone  
Susan R. (Guelde) Wiles  
Mary J. (Beckford) Young



**CLASS OF 1991**

*Class participation: 7.73%*  
*Gifts to the College: \$861*  
 Diane M. (Fry) Bernicke  
 Jeffery A. Clevenger  
 Shannan M. (Hartinger) Clevenger  
 Carlissa D. Crumit-Hancock  
 Rachel L. Eicher  
 Jamie L. Fleming  
 Linda L. Hovest  
 Ned D. Hugg  
 Matthew D. Jedrosko  
 Cheryl C. (Coutts) Krueger  
 Michael P. McGurk  
 Brian G. Miller  
 Mary T. (Hallock) Morris  
 Carol A. Pitney  
 Tina A. (Bruntz) Sandwisch  
 Laurie K. (Phillips) Suntken

**CLASS OF 1992**

*Class participation: 8.26%*  
*Gifts to the College: \$3,480*  
 Beth A. Besaw  
 Constance L. (Skeens) Bostelman  
 Donna J. Buckman  
 David L. Dale, Jr.  
 Heather A. (Higley) Dale  
 Eric L. Detmer  
 Timothy W. Funchion  
 Paula U. (Urban) Gaspar  
 Jeffrey Haught  
 Kristine M. (Witte) Haught  
 Christine R. (Vogel) Hubbard  
 Jan E. Jerger-Stevens  
 Ferrel W. Lee  
 Mark W. Lee  
 Melissa L. (Brittsan) Scott  
 Karen R. (Wieland) Seigman  
 Timothy G. Sinn  
 Denise R. Swary  
 Mary D. Zachrich-Schwindt

**CLASS OF 1993**

*Class participation: 9.57%*  
*Gifts to the College: \$2,432*  
 Janice A. (Eberle) Arvay  
 Karen S. Bachman  
 Michael C. Barber  
 William G. Bishop  
 Dean M. Bracken  
 Karen S. Dierkens  
 Darwin L. English  
 Douglas R. Flory  
 Sheryl J. (Maag) Frederick  
 William J. Grimes  
 Deborah J. King  
 Jay L. Perry  
 Tyler M. Reed  
 Gene M. (Burkholder) Richer  
 Rhonda J. (Wistner) Samples

Michelle A. (Potts) Stark  
 Chadwick L. Suntken  
 Phillip V. Thomas  
 Diane M. Viers  
 Linda L. Young

**CLASS OF 1994**

*Class participation: 9.05%*  
*Gifts to the College: \$1,732*  
 Laura K. Baumle  
 Karen J. (McDonald) Christiansen  
 Elaine K. (McMaster) Fedderke  
 Jerry L. Foust  
 Margaret L. (Smith) Grimes  
 Mary G. (Gross) Hart  
 Patricia A. (Miller) Hill  
 Kevin D. Horstman  
 Charlotte A. (Booher)  
 Johannigman  
 Rebecca J. (Sanders) Krill  
 Thomas A. Lane  
 Daniel F. Madden  
 Bradley A. Manders  
 Nicole D. Ramsey  
 Stacy J. (Dachenhaus) Reed  
 Duane L. Sinn  
 Marilyn S. (Elston) Stoner  
 Arlene J. (Barden) Wilson  
 Robert Wilson  
 Brenda L. Witte

**CLASS OF 1995**

*Class participation: 7.03%*  
*Gifts to the College: \$1,181*  
 Suzanne M. (Verhoff) Badenhop  
 Suellen B. (McCaulley) Byrne  
 Amy M. (Lichty) Ducat  
 Robert B. Fields  
 Scott L. Grotelueschen  
 Tamara L. (States) Higgins  
 Lara B. Homan  
 Karen A. (Gerken) Maassel  
 Marja (Brown) McGuire  
 Humberto J. Miret  
 Alyce A. Reinhart  
 Kimberly L. (Haught) Wellsand  
 Catherine S. (Mox) Zeller

**CLASS OF 1996**

*Class participation: 9.22%*  
*Gifts to the College: \$2,725*  
 Linda M. Badenhop  
 Brian P. Burcham  
 Carol (Castor) Eschhofen  
 Susan C. Gaffney  
 Kris E. (Dahms) Gedeon  
 Jane A. (Carnahan) Gray  
 Timothy A. Greutman  
 Darrell W. Handy  
 Timothy R. Held  
 Sonya Herber

Christian L. Hoeffel  
 Christina Hoellrich  
 Mary J. (Fyffe) Huber  
 Bonnie J. (Rhoads) Kammeyer  
 Kathleen M. Punches  
 Brenda J. Reed  
 Timothy Rettig  
 Michael R. Soto  
 Scott L. Truelove  
 Holly S. Wendling

**CLASS OF 1997**

*Class participation: 6.36%*  
*Gifts to the College: \$928*  
 Randy L. Buss  
 Matthew J. Calmes  
 Amy M. (Shafer) Daeger  
 Jeremy L. Gardner  
 Lynnette C. Gerken  
 Richard A. Krebs  
 William Mueller  
 Holli A. (Fetrow) Seabury  
 Philip T. Spieth  
 Danny L. Steel  
 John S. Steiner

**CLASS OF 1998**

*Class participation: 6.38%*  
*Gifts to the College: \$620*  
 Elizabeth F. Anders  
 Melissa R. (Luersman) Davies  
 Pamela J. Diehl  
 Dewayne R. Essex  
 Elizabeth A. Inkrott  
 Matthew W. Kentner  
 Natalie L. (Meek) Krebs  
 Joshua J. Lacumsky  
 S. Elizabeth (Davis) Perna  
 Tammie A. (Kappen) Rettig  
 Theresa A. (Penny) Vigansky  
 Linda D. Westrick

**CLASS OF 1999**

*Class participation: 10.67%*  
*Gifts to the College: \$3,601*  
 Bryan M. Albright  
 Jennifer J. (Honeck) Albright  
 Tracy (Vorhees) Anderson  
 Jayme L. Arps  
 Courtney I. Foust  
 Carla J. (Hays) Gardner  
 Dawn K. Gerhart  
 Brad M. Harsha  
 Valerie A. Hinz  
 Annette D. (Rue) Hoeffel  
 Heather L. Hug  
 Briana (Hollister) Lindahl  
 Donald A. Perna  
 J. Andrew Small  
 Karen A. Varner  
 Tamara J. (Derricotte) Watts

Wendy L. Whitaker-Klepek  
 Gregory L. Witte

**CLASS OF 2000**

*Class participation: 10.23%*  
*Gifts to the College: \$2,588*  
 Duane A. Bassett  
 Megan E. (Stark) Dotson  
 Michelle L. (Hoellrich) Hacker  
 Erik I. Hassid  
 Sara M. (Conner) Hassid  
 Terrance J. Haydinger  
 David M. Ike  
 Charity A. (Richards) Meuleman  
 David W. Meuleman  
 Patrick F. Pool  
 Laurabeth (Kerns) Reed  
 Robert D. Shamy, Jr.  
 Tara L. (Langel) Shamy  
 Ricky A. Smith  
 Janette A. Wagner  
 Constance J. (Koehler) Warncke  
 Amy K. (Lynn) Winner  
 Jason D. Zumbaugh

**CLASS OF 2001**

*Class participation: 4.07%*  
*Gifts to the College: \$360*  
 Eric R. Hoover  
 Rachel F. Kemper  
 Laura W. (Richardson) Kline  
 Timothy J. Kohart  
 Melanie L. Reinhart  
 Artie D. Taylor  
 Jeremiah E. Vigansky

**CLASS OF 2002**

*Class participation: 8.44%*  
*Gifts to the College: \$1,178*  
 Vaughn P. Bentz  
 Mary E. Burkholder  
 Brenda Case  
 Diane M. Creamer  
 Carl W. Drees  
 Connie A. Fry  
 Sheryl L. (Delano) Goonan  
 Amy M. (Griffith) Hoffman  
 Jackie M. (Broering) Homan  
 Kristi L. Keefer  
 Kevin F. Kelly, Jr.  
 Edward C. Lazenby  
 Ann M. Mallett  
 Deborah H. Reiner  
 Dustin J. Sonnenberg  
 Amy J. (Riegsecker) Trowbridge  
 Rebecca L. (Squires) Wagner  
 Amy A. (Rosebrook) Westrick  
 Jennifer J. (McCoy) Ziegler

# Honor Roll

OF DONORS 2006-2007

## CLASS OF 2003

*Class participation: 4.08%*  
*Gifts to the College: \$2,987*

Angela M. (Mester) Kelly  
Adam L. Koester  
Jason R. LaBounty  
Meredith J. Peffley  
Barbara A. (Brenner) Rosebrock  
Janelle E. (Kline) Rubio  
Cynthia Shaffer  
Megan M. Thigpen

## CLASS OF 2004

*Class participation: 6.73%*  
*Gifts to the College: \$3,471*

Amber R. Anderson  
Jeremy A. Ball  
Adam W. Cassi  
Nicole L. Erford  
Kristin D. Gerity  
Shannon J. Liechty  
Jacob P. Linder  
Kathryn E. Litle  
Christin M. (McCabe) Mashburn  
Marcia A. (Denny) Mohre  
Rachel L. Niese  
Rebecca L. Sanford  
Crystal R. Shanley  
Lesia J. (Swisher) Shouse  
Reggie L. Shouse

## CLASS OF 2005

*Class participation: 4.95%*  
*Gifts to the College: \$800*

Barbara C. Buchanan  
Elizabeth A. Crosser  
Melissa K. (Laukhuf) LaBounty  
Paul M. Mallett  
Curtis A. Mullholand  
Valerie M. (Roberts) Mullholand  
Christopher M. Newcomb  
Emily A. Ohlrich  
Roy E. Payne  
Lois D. (Griffitts) Rittenour  
Anita L. Van Zile

## CLASS OF 2006

*Class participation: 6.09%*  
*Gifts to the College: \$1,486*

Virginia A. (Duncan) Becker  
Philip A. Bohn  
Cynthia A. Cordero  
Stefan M. Faerber  
Jami L. Koenn  
Jeremy L. Otte  
Barbara A. Peterson  
Holly M. (Buehrer) Sifuentes  
Nicole J. Smith  
Hope (Cartwright) Wallace  
Amanda M. Wolfe  
Linda S. (Karcher) Yenser

## CLASS OF 2007

*Class participation: 8.02%*  
*Gifts to the College \$283*

Deborah L. (Opdycke, Ward)  
Anderson  
Rita R. Bergman  
Carrin A. Birkemeier  
Renee M. Chaffee  
Jacquelyn Francis  
Elizabeth A. (Wolf) French  
Elizabeth A. Grafing  
Hope E. Hartman  
David K. Holbrook  
Betty J. (Richard) Mowery  
Emily L. Rosebrock  
Renee L. Steffen  
Jamie L. Thomas  
Renee K. Tipton  
Camile N. Tucker

## SCHAUFFLER ALUMNI GIVING

Ila (Pope) Allen  
Marian L. Blake  
Phyllis J. (Parker) Bryan  
Charlotte E. (Steen) Decker  
Mary V. Ghetia  
Mildred Y. (Yoder) Hatt  
C. Louise (Reed) Hilliard  
Dorothy E. (Ely) Hirst  
Marjorie J. (Welsch) Manglitz  
Betty H. (Yoder) Reiff  
Janet (Rundquist) Richards  
Elizabeth M. (Held) Root  
Sylvia R. (Meyer) Rossell  
Martha Jane (Frary) Svoboda  
Martha B. Thornton  
Anita A. Watson  
Nancy (Patriquin) Wittler

## BEQUESTS

Justin F. Coressel Charitable  
Trust  
Reta B. Grey Estate  
Irene Hill Estate  
Lala P. Keiser Estate  
Ethel R. Smith Estate

## MEMORIAL GIVING

*Remembering deceased  
loved ones and respected  
friends with a gift to Defiance  
College becomes more  
popular each year. The  
following individuals were so  
memorialized during the  
2005-2006 fiscal year:*  
*\*Scholarship Established*

Eugene Andrews  
Tim Baden  
Robert Boehm  
Bertie Brandes  
Virginia Burger  
Robert Cooper  
Helen Diehl  
\*Gordon Dix  
\*Fred & Gladys Ellsworth  
Erika Fedderke  
Nancy Greiwe  
Lillian Haliburton  
Richard Howard  
Robert H. Howe  
Lou Joost  
Russ Leuthold  
Winnie (Enyart) Mahan  
\*Willard Mast  
Doris Mealer  
Howard Meyer  
John Miller  
\*Ralph & Lorna Peters  
May Powell  
Ann Roiyster  
Jack Royster  
\*Evelyn Ryan  
Terry Ryan  
Bruce Shurts  
Gordon Sloan  
\*Jon P. Spiess  
Harold Strait  
\*Sam Tuohy  
Maude Tuohy  
Hermann Wiebe  
Joan Williams  
\*Richard W. Wohn